A MAN WITH HALF AN EYE Can See the Great Opportunities offered in the AMERICAN WANT ADS. TO BOTH BUYER AND SELLER. BE SURE TOO READ THEM.

BOSTON AMERICAN

ALLIED PRINTING TRADES UNION LABEL COUNCIL BOSTON, MASS. 96 — THE TWENTIETH CENTURY NEWSPAPER

Showers To-night and Wednesday.

8 P.M. EDITION

VOL. 5—No. 233. 10 PAGES. Registered U. S. Patent Office. BOSTON, TUESDAY, NOVEMBER 10, 1908. Copyright, 1908, by the New England Newspaper Publishing Company. 10 PAGES. PRICE ONE CENT

PUT CHECK ON KAISER WILHELM

GIANT NORTH DAKOTA NOW IN THE WATER

LAUNCHED WITHOUT ACCIDENT AT QUINCY. GIRL NAMES SEA MONSTER.

With thousands lining both banks of the Neponset and occupying every point of vantage and rooting their cheers, and with fifty and more yachts shrieking their welcome, the North Dakota, the largest, fastest, most terrible battleship ever built, slipped off the ways at the Fore River shipyards, Quincy, at 12:35 to-day.

On the platforms built for the official party were representatives of the Commonwealth of Massachusetts, the Government of the United States and Governor John Burke and a party of forty-five of North Dakota's leading citizens representing their State.

Miss Mary Benton, daughter of Colonel John R. Benton of Fargo, N. D., christened the battleship. She used a bottle of wine from her own vineyards, though North Dakota nowadays is in the prohibition column. Miss Benton wore a champagne colored suit of satin broadcloth with lace and gold trimmings, lace bodice and picture hat in harmony.

Her chaperon, Miss Alice Nelson Page, of Grand Forks, N. D., wore a light gray broadcloth tailor made suit, with picture hat, and Mrs. Burke, the Governor's wife, a blue broadcloth gown with toque to match and mink furs.

MacShane Sets Her Going.

For more than an hour before the great ship began to move there was a perfect din of hammering and pounding as hundreds of workmen moved all the superfluous blocks and prepared the North Dakota for her first trip. At 12:35 p. m. the signal was sent from the platform down to John MacShane, on which the lugsail of "saving the plank" which released the ship was awarded. John has launched ships for fifty years, everything from a two-master to the proud old record-breaking clippers, and to conclude his busy service with this honor filled him with joy.

One lie signal was given everybody waited breathless, and the silence was intensive.

"Swish, swish, swish!" Down below those on the launching stand could hear old John's axe. Then there was the mad snap as the plank parted and the great mass began to move. Its 9,000 tons of dead weight on the largest ever moved off a launching ways moved slowly, but with mighty momentum, slowly gliding. Miss Benton drew back the bottle suspended from the bows with a shout, a shout, and, raising it well above her head, sent it crashing against the ship's bows, where it broke into a jewel like spray of mingled wine and glass.

"I christen thee North Dakota and God be with you," cried Miss Benton. Her voice was almost inaudible in the roar of cheers. Those about her congratulated her on the success of her effort. To have made a mark would have been little short of disastrous above the sailor boys who will man the great ships would never ever come the fear of some calamity which they associate with failure of this ceremony.

Banquet Follows.

As the ship reached the water several final restraining cables parted with roars like small field guns. There was a mighty wave as the 9,000 tons of displacement fought for room, and many of the lighter craft were tossed about like chips. But in a few minutes all had found their wellers and they circled excitedly around their new sovereign.

Following the launching the Fore River officials entertained the Dakotans and a large party of invited guests at a luncheon in the mold room of the shipyards, where there were toasts and speeches and general felicitations on the success of the great ship.

H. E. Fricke, representing the Fore River yards, met the North Dakota party at the North station and escorted them to the Hotel Vendome, Back Bay, where they were his breakfast guests. While waiting to receive the men and women who came out of the West to attend the ceremony were Brigadier-General William H. Henry, Major Talcott Aldrich and Major Philip Sears, representing Governor Guild and of its staff. They were in full uniform. On Governor Burke's staff were Colonel Breckinridge, Colonel W. H. Makee and others. They were not in uniform when they arrived, but at the launching were full regimentals.

In the Governor's Party.

The other members of the Governor's party were: Governor John Burke and wife, Miss Helen Steele, John D. Burton, Miss Mary L. Burton, George E. Davis and wife, Mrs. A. N. Page, Miss Mary Hubbard, Alex Currie, Mrs. George Farnell, L. Freeman, J. W. Vorse and wife, L. Hanna and wife, C. W. Butts, E. F. Gilbert and wife, Miss Edyth M. Beede, F. O. Hellstrom and wife, W. D. McClintock, Miss McClintock, Lew Cowell, George L. Boger and wife, A. S. Gibbs and wife, F. W. Cole and wife, Colonel W. H. Makee and wife, E. R. Andrews, Don Dempsey, H. J. Mosley, W. H. Grand, J. E. McKorrie, James Turner, A. S. Barnes, Colonel Breckinridge, William Merrifield, president of the University of North Dakota, and J. F. O'Connor.

Speed Records Broken.

The North Dakota in leaving her ways is the greatest dead weight ever moved in this manner, being more than 9,000 tons. The ship is technically speaking more than 50 per cent completed and in her construction all records have been broken for

Continued on Page 2, Column 5.

WOMAN TELLS OF THREATS IN GUNNESS CASE

By Boston American Leased Wire.

LAPORTE, Ind., Nov. 10. The defence in the case of Ray Lamphere, on trial here for the murder of Mrs. Belle Gunness and her three children, was thrown into consternation today when it was learned that Nina Billings, the mysterious witness whose name has only been brought into the case this week, would testify to a sensationally incriminating conversation with Lamphere.

Lamphere is declared to have told Miss Billings, to be laid Mrs. Gunness "scared to death" of him because she knew his secrets and could make her give him money any time he asked for it. This testimony will be of the utmost importance as corroborating the sworn statement of Bessie Wallace, another woman witness from Wallace City.

Within the first thirty minutes of to-day's court session three men acceptable in every way to serve as jurors in the case have been excused because they absolutely believed Mrs. Gunness living.

EXTRADITED FOR ROBBERY

Extradition papers to-day were granted against Jack Duff and Joseph Duff, aged eighteen and twenty-one respectively, charged by the police of Norwood, 41, with having robbed the Adams Express Company at that town of $285. They were sent back to Ohio to stand trial for three alleged crimes.

$500 PRIZES FOR SCHOOL CHILDREN. See the SUNDAY AMERICAN.

Read the AMERICAN'S Classified Ads.

ELECTRICITY IN FINAL ATTEMPT TO WAKE GIRL

LOWELL, Nov. 10. Electricity is to be used this afternoon in an heroic attempt to rouse Lowell's sleeping girl, Miss Luciana Pierce, from the stupor from which she sank ten days ago. The physicians who are to make the attempt are hoping that the mother, Mrs. Maxine Pierce, will not try to interfere with them.

The methods recommended by Charcot, Dieulafoy and Bailet will probably be used. The girl's head will be made warm and her feet cold. Then electrodes will be placed at the opposite ends of the body and a gentle current of galvanic electricity applied.

To-day the sleeping girl shows no change whatever in her condition. She has lost flesh at the rate which might be expected by her sleep, which is so profound as to be almost a coma.

The house, No. 12 Ward street, is still visited by scores daily and professional interest quickens as the girl's sleep grows longer.

Many interesting letters teeming with suggestions are being received by Mrs. Pierce. Some claim that the stigmata on which the present in the sixth the girl has erred but, are caused by hypnotism or a spirit taking possession of her mind and body. Others under the belief that she unconsciously put herself to sleep through auto suggestion.

George W. Goodman of No. 126 Indiana avenue, Providence, R. I., writes: "In my opinion the trance is caused by the presence of another soul."

STUDIED GOTHAM TRAFFIC SYSTEM

Street Commissioner Gallivan and Secretary John O'Callaghan of the board returned to-day from a tour of inspection and investigation of traffic conditions in New York, Philadelphia and Baltimore, undertaken for the purpose of devising the best method for the relief of congestion of traffic in the business sections of the city.

$500 PRIZES FOR SCHOOL CHILDREN. See the SUNDAY AMERICAN.

Girl Sponsor for Greatest of Warships

Miss Mary Benton, who christened giant warship, North Dakota.

KAISER FLIES OVER AN HOUR; LANDS SAFELY

FRIEDRICHSHAFEN, Nov. 10.—Despite the protests of his advisers, Emperor William to-day accompanied Count Zeppelin in the reconstructed balloon, the Zeppelin II. A strong northwest wind was blowing at 2 o'clock p. m. and the ascending was delayed for a few minutes hoping the wind would die down, but at 2:15, Emperor William, who was in fine spirits, gave the signal, and a few moments later the giant ess bag rose majestically and started on its journey over Lake Constance.

Nearly twenty thousand persons witnessed the ascension, and reports from Lake Constance say that fully two hundred thousand are gathered at different points along the shore of the lake.

Half the prominent officials in Germany had requested permission to accompany His Majesty, but only four were taken.

After maneuvering for one hour and eighteen minutes over Lake Constance the Zeppelin landed safely. The Emperor expressed his delight at his unique experience.

POLICE FIND MISSING BABY IN KIND HOME

Little Etta Cohen, four years old, but not looking a day more than two, is at home again with her mother. The little one was returned to her parents this afternoon by the police of Station 4.

Etta disappeared from the home of her parents, Mr. and Mrs. Joseph Cohen, No. 55 Seaton street, yesterday afternoon. Mrs. Morris of No. 75 Dix street saw the little one toddling along the street at about 5 o'clock, but lost sight of her under 5 o'clock last evening.

The kind hearted woman took the child into her own home and made the little wanderer comfortable for the night. This morning she notified Policeman Sweeney and he came to her home and knew little Etta at once from the descriptions sent out. He took her to the station house and the parents were notified.

Julia Cohen, fourteen, rushed to the station and as soon as the sister met they put their arms around each other, and then Julia bore little Etta home in triumph.

MAYOR TO SPEAK IN NEW YORK

Mayor Hibbard has received and accepted an invitation from the City Club of New York to make the address at the annual meeting of the club on Monday, November 23.

$500 PRIZES FOR SCHOOL CHILDREN. See the SUNDAY AMERICAN.

Read the AMERICAN'S Classified Ads.

O'CONNELL BUT 4 VOTES IN THE LEAD

SEVEN PRECINCTS YET TO BE COUNTED IN CONGRESSIONAL CONTEST.

With seven precincts yet to hear from, Congressman Joseph F. O'Connell's lead in the Tenth district is but four votes over J. Mitchel Galvin, Republican.

When the Electoral Commissioners recounted the votes in Precinct 5, Ward 17, Galvin's vote was increased by two. Precinct 6 made no change. In Precinct 7 of the same ward Galvin made a gain of three votes. In Precincts 5, 6 and 7 of Ward 24 the votes were not changed.

Up to noon four precincts had been recounted in each of Wards 17 and 24, leaving but thirteen precincts to complete the Boston count.

From his originally returned majority of 41 O'Connell's lead was decreased yesterday to 20, and to-day precinct after precinct showed O'Connell losses.

They were small losses, but vital. There was a steady gain for Galvin as the recount progressed.

In Ward 17, of the four precincts first counted, three showed Galvin gains. In Precinct 1 he gained two, in Precinct 2 there was no change, in Precinct 3 he gained one and in Precinct 4 his gain was two.

In four precincts of Ward 24 Galvin made a net gain of six. There were no changes in Precincts 1 and 4, but in Precinct 2 Galvin gained five and in Precinct 3 he gained one.

With the dwindling vote of O'Connell comes from the Congressman's supporters the claim that hundreds of votes in Quincy will be questioned in case the recount should disclose Galvin a winner.

In Quincy the ballot boxes failed to be opened all the ballots. The O'Connell supporters claim that no ballot can be legally counted unless it is properly cancelled in the ballot box. As Quincy sends 700 ballots, the great majority of them Galvin ballots, that should the ballot boxes be cancelled, through the failure of the ballot box mechanism to work. The ballots were counted as marked, but objection will be made by the friends of O'Connell in case the Boston recount wipes out the major by first returned.

MOTHER AND HER BABIES DISAPPEAR

By Boston American Leased Wire.

NEW YORK, Nov. 10.—Mrs. Annie O'Neil, who is employed in a Harlem department store, has asked the police here to search for her sister-in-law, Mrs. Florence M. Goldey of Providence, R. I., who has been missing from home with her two children since October 24.

The husband and father is almost crazed with grief. He owned a stationery and notion store at No. 421 Pine street, Providence. When, after a few days of search, his funds were exhausted he sold his business and devoted all of the money to hiring private detectives and employing other agencies to aid him in his hunt for his wife and children.

Neither the husband nor relatives of Mrs. Goldey have any theory as to the possible cause of her disappearance. On the afternoon of October 24 she took the two children out to see a moving picture show, and when they left the children knew of them has been found. She was born in Hull, Q., and has many relatives in that vicinity, but none of them have seen or heard of her.

Mrs. Goldey is described as a pretty brunette of medium height and figure. The two children, Bessie, a girl, aged six, and a boy, Herbert, less than three—are described blondes. Mrs. Goldey is twenty-three and eloped with young Goldey seven years ago.

OWL FORCES COURT TO CLOSE

A large owl, which alighted on one of the big glass lamps in the Cambridge court house, was the cause of breaking up Judge Bond's session of the Superior Civil Court. While the case of J. Western Allen, executor, against the West Newton Savings Bank, in an action to recover $2,000, was being tried, there came a piercing outcry from a hundred children, who had seen the owl. The sailing of the children became so loud and persistent that in Judge Bond's court it was impossible to hear the witness for the plaintiff. Finally Judge Bond said that the case would be put over.

SOUTH BOSTON GIRL IS FINED FOR R. I. THEFT

PROVIDENCE, R. I., Nov. 10.—Albert W. Hinckley of Boston and Blanche Carr of E street, South Boston, were each fined on charges of larceny in the Sixth District Court to-day. Mrs. Eliza Goff, who runs a boarding-house in George street, charged that a gold watch and ring had been stolen from her home, while another boarding-house keeper of Orms street brought a like charge.

Hinckley was fined $25 and costs on both charges while Blanche Carr was fined $30 and costs.

Attorney Allen made strong plea for mercy for his client. Hinckley pleaded guilty and the attorney told the Court that he was about to take out a captain's license and would make $100 a month.

The police officials told the Court of Hinckley had a wife in New Bedford and that she was here yesterday and said her husband had failed to provide for her or their children. He is said to have made $100 a month and gave her but $3.

"BLACK HAND" MEN CAUGHT IN ITALY

ROME, Nov. 10.—The police of Palermo have arrested thirty returned emigrants suspected of being members of the Black Hand Society. They are thought to be implicated in the kidnapping of a boy in the United States and blackmailing of his father to the amount of $40,000 to secure the boy's release.

BIG CHAIN OF FORGERIES.

SAN JOSE, Cal., Nov. 10.—A series of forgeries extending across the continent and said to involve several thousands of dollars have been discovered by the police here through the arrest of St. George Forster, a young French-Canadian, who was taken into custody on advices from Brandon, Man.

DR. W. T. BULL SINKING.

NEW YORK, Nov. 10.—Dr. William T. Bull is reported to be sinking fast and that his death is expected within a few hours.

$500 PRIZES FOR SCHOOL CHILDREN. See the SUNDAY AMERICAN.

Read the AMERICAN'S Classified Ads.

'PUT CURB ON KAISER' IS CRY IN REICHSTAG

Special Cable to Boston Americans.

BERLIN, Nov. 10.—When the German Reichstag convened to-day there was intense excitement prevalent over the proposed interpolation of Count Von Reventlow, the German minister, and the debate over the recent interview of Emperor William, which has created a continental furore. Many thought at the entrance of the deputy Rioting was imminent before the day.

Count Von Bulow and the other ministers of the cabinet were ushered to their seats with bowing and ceremony.

Six interpellations were addressed to the Premier by the following party representatives: Imperialists, Conservatives, National Liberals, Liberals and the United Liberals.

Herr Wissermann began the debate for the National Liberals. He made a savage onslaught on the Kaiser's tendency to advise.

"Personal Absolutism."

We must state plainly and publicly to the world that we are not afraid of the peril or other perils," Wissermann said. "But the danger from international policy, based on the Emperor's sudden moods, is incalculable.

"Germany's fate does no longer depend upon one man's impulsive temperament. The idea of personal absolutism is under

publishing the foundation of one millionth security.

Wissermann recited a long list of the Emperor's indiscreet utterances, telegrams and acts, and declared that all and each were injurious to Germany, had complicated the foreign policy of the country and destroyed the general confidence of Germany's policies in the world's capitals.

Would Limit His Power.

Wissermann said in conclusion: "His last indiscretion has aroused the German nation to the point of public indignation. This personal regime must cease. Absolutism must be replaced by the constitutional methods prevailing in other civilized countries.

Wissermann demanded that Von Bulow give the Reichstag the definite guarantee necessary for the future safety of legislation and insure the Emperor's personal power to act in accordance with the responsible Ministry of the Kaiser.

Herr Bassermann, the other National Liberal speaker, reiterated the regret and indignation at the Emperor's indiscretion. He declared that the Kaiser must learn from the Reichstag that the people of Germany will not tolerate that the Emperor's personal power and reputation is endangered by irresponsible counsellors. Warner said: "Germany's prestige abroad is at stake. The Reichstag must insist that the Emperor's personal power abroad is at stake. The Reichstag must insist that the Emperor's personal power abroad is at stake. The Reichstag must insist that the Emperor's personal power

WAVE OF PROSPERITY STARTS BOOM IN SOUTH

RAILWAY COMPANIES UNABLE TO SECURE SUFFICIENT HELP TO FILL ORDERS.

NEW YORK, Nov. 10.—Contracts aggregating $500,000 have been let by the Florida & Georgia Railway Company of Richmond.

Every man on the Southern Railway laid off during the recent financial depression will be put back to work either full or partial time.

The Berwind-White Coal Company of Pittsburg with 2,000 others at work, want 500 more for double time work.

The Berwin-White Company have placed contracts for about $500,000 worth of improvements at the mines.

The American Cigar Company's large stemmery factory at Norfolk, which shut down some three months ago, resumed operations today with a force of 400.

Iron buying in the Southern territory continues in great volume for all parts of the business being in thousand ton lots.

It is announced today that the Pennsylvania Steel Company has received an order for 25,000 tons of rails from the Atlantic Coast line. These rails will be rolled by the Maryland Steel Company at Sparrow's Point, Md.

The Chicago, Milwaukee & St. Paul Railroad is planning to enlarge its shops before December 1 by over 1,000 men in preparation for the rush of business.

The American Locomotive Company is getting out specifications for 100 engines.

TELLS OF MRS. PEPPER'S CALL TO SPIRITS

Daughter of Vanderbilt Describes Seances at Which Medium Wore Black.

By Boston American Leased Wire.

NEW YORK, Nov. 10.—Miss Minerva Vanderbilt, who has brought suit to have her aged and millionaire father, Edward Ward Vanderbilt, declared insane because he married and was completely dominated by Mrs. Mary Sennell Pepper Vanderbilt, the spiritualistic medium, was on the witness stand in the proceedings in the Appellate Division Chambers, Brooklyn, today, and gave a graphic description of the seances Mrs. Pepper conducted.

Mrs. Vanderbilt told of the summoning by Mrs. Pepper of the the spirits "Little Bright Eyes" and "Fidelis," relating the spiritualistic meetings in the Marlborough apartments, 1 Marlborough place, Brooklyn, and of the alleged treasonable fraudulent methods of the so-called spiritualistic medium. In answer to a question that his first wife spoke to him through "Fidelis."

Was Dressed in Black.

"Mrs. Pepper," said Miss Vanderbilt, "attended these seances gowned in a black robe. She stood on an elevated platform in the front of the great square room behind a desk. It was on this desk that the articles of those at the meeting which were supposed to be the means of calling the spirits of departed friends were deposited.

"The first of these seances that I went to was in April, 1904. My father took me. When we entered the hall Mrs. Pepper was not yet there. As she came in from a door behind the platform everybody in the hall rose to his feet and began to sing. The singing continued until Mrs. Pepper had taken her seat.

"Bright Eyes" Calls.

Then Mrs. Pepper asked everyone who wanted to communicate with the spirit of some departed one to place something on her desk. Some put handkerchiefs there, some pieces of ribbon and other such things. Then there was some more singing. During which Mrs. Pepper would pick up a handkerchief or a piece of ribbon and place it to her mouth or to her eyes.

"When the singing was over, Mrs. Pepper would pick up some bit of the thing that was before her on the desk and closed her eyes. Then in a strained voice, she declared that 'Little Bright Eyes,' the spirit, was calling.

"When no one among those in front of her responded she went into a rage.

"This kind of thing went on for some little time, and then toward the end of the session Mrs. Pepper announced that 'Fidelis' was calling.

"'Fidelis is calling "Birdie,"' Mrs. Pepper said.

"My father turned to me at this and said that 'Birdie' meant me. I told him that it did not mean me. I did not know anything about Birdie. But he insisted that Birdie meant me."

CURB EXCHANGE SUIT CONTINUED

The suit brought in the Supreme Court to restrain the Boston Curb Exchange from doing business in its Doane street office and the street in front of the Doane street building was today continued until Tuesday, November 17, when it will be heard on its merits by Judge Loring.

FILES CURED IN 6 TO 14 DAYS. Pazo Ointment is guaranteed to cure any case of Itching, Blind, Bleeding or Protruding Piles in 6 to 14 days or money refunded. 50c.

Better Times Here Now, Says Governor Burke

BETTER times? Yes, we have better times already.

All through the West there is a spirit of confidence.

Business has wonderfully revived.

It was starting before the election, for the result was pretty generally discounted in the Northwest.—*Governor John Burke of North Dakota, here for launching of greatest United States battleship.*

NEW SPECIAL BALLOT PLAN WINS FAVOR

Easiest, Safest and Surest Way to Boom Your Candidate in Tour Contest.

Have you tried voting by special ballot yet in the BOSTON AMERICAN Free European Tour contest?

Hundreds have pronounced it the easiest, safest and most satisfactory way of casting a Sunday School Teacher vote in whatever district she happens to be running.

Its advantages are many. In the first place it saves time; also the annoyance of cutting out ballots from the daily paper, or of collecting them from friends. It sends the candidates ahead by 1,000 votes at a time.

The Special Ballot counts, and that is why it is becoming so popular. Do you understand all about it?

Contestants, or friends of contestants, are at liberty to cast as many special ballots in the contest as they please—the same as with single ballots from the daily issues of the BOSTON AMERICAN.

Every Special Ballot counts 1,000 extra Votes.

These extra votes are credited to any contestant the voter names, and they are credited the moment the Special Ballot is cast.

One Special Ballot counts 1,000 extra votes; two of them count 2,000. Ten Special Ballots cast on behalf of any teacher would send that teacher ahead by 10,000 in the voting.

Write to the European Tour Editor and ask about it.

This is going to be another big week in the voting, and it would be advisable for all candidates to get their votes in early.

Now strides are being reported every day, in a short time there will be some **huge surprises** in several districts.

DALY OPENS FIGHT FOR UPPER BOARD

George F. Daly, candidate for the Democratic nomination for the Board of Aldermen in the Ninth District, which includes Ward 12 and 17, last night formally opened his campaign by addressing a meeting of business and professional men in the district at his headquarters, corner Dudley and Hampden streets. John F. Murphy presided.

Separate Skirts at Cost of Manufacture

To stimulate business in this department the following items are offered at our factory cost, for Tuesday and Wednesday:

Skirts of Fine Panama, gored, button side front and trimmed with four-inch band, black, blue, fine checks **5.00**

New Gored Skirts of Fine Broadcloth, stitched seams and graduated band, black, blue and brown..... **8.75**

Skirts of Voile—Very best quality over silk drop—trimmed with five satin bands and satin buttons .. **12.75**

Skirts of Lymansville Chevlot, gored and buttoned models, black only.... **6.75**

Skirts of Fine Unfinished Worsted, with fold and double row of buttons **6.90**

It will be worth your time to examine these values.

Meyer Jonasson & Co

Tremont and Boylston Streets

ONE DEAD, MANY HURT; TWO WRECKS IN FOG

EXTREME CAUTION PREVENTS OTHER COLLISIONS ON RAIL; SHIPPING DELAYED.

Two train wrecks, carrying a toll of death and injuries due to the fog, were reported in the immediate vicinity of Boston today. One in Cambridge resulted in one death and two injured, one of the latter probably fatally.

From Peabody came the report of a collision between a carload of passengers on the Lynn trolley line and a flat car loaded with ties. Two were seriously injured in this collision and several others suffered minor injuries.

Trains generally for twenty-five miles from Boston were delayed from ten minutes to an hour, and several collisions on the steam roads were narrowly averted. Only the most extreme caution in the speeding of signal men at close intervals and the like, made it possible to move the commuters' and regular passenger trains into Boston at all.

The cold weather sharps on the water front said no fog of such density and depth had settled in Boston Harbor and the land around about for many years. It was literally opaque. In Atlantic avenue one could not see the building line on either side from the middle of that thoroughfare.

2 SERIOUSLY HURT IN PEABODY WRECK

PEABODY, Nov. 10.—Two men were badly hurt and several others were injured during a collision in the heavy fog when two electric cars on the Boston and Northern crashed today at Ayer and Washington streets.

The badly injured are:

James Wetherbee of No. 12 Miller place, Lynn, conductor of the passenger car put almost the head badly shaken up, internal injury feared.

Leo B. Hogan of Lynn, metal worker; leg broken and bruised.

Several of the sixteen workingmen who were riding in the passenger car were cut and bruised. They live in Lynn or Lynnfield and were on their way to work in Peabody. The seriously injured men were taken to the office of Dr. John H. Hodge on Main street. They could send home after being treated.

The collision was between the passenger car, which was bound from Lynn to Peabody, and a flat freight car loaded with ties, which was on the main line without its engine.

Harry A. Hain, the fireman of the freight train, who lives in Ayer, was crushed to death. He was twenty-eight years old. John W. Peters, a brakeman of Somerville, was caught in the jam and escaped with injuries that he may not recover.

Harry Peters, conductor of the Cottage Farms train, and Engineer J. Powers say that the accident happened so quickly, and the fog was so dense it is doubtful if they could have been saved had they been posted.

The tender of the engine was jammed into the engine proper, and Hain, the fireman, was instantly killed. Engineer Powers was hurled through the window, but escaped with severe shaking up.

HOGS RUN WILD IN STREET AFTER CRASH

The Cambridge wreck occurred at the B. & A. Grand Junction Freight yard at Albany street, when a string of four empty box cars and a caboose ran into a western stock train, loaded with hogs and cattle, which was on the main line without its engine.

Harry A. Hain, the fireman of the freight train, who lived in Ayer, was crushed to death. He was twenty-eight years old. John W. Peters, a brakeman of Somerville, was caught in the jam and escaped with injuries that he may not recover.

Harry Peters, conductor of the Cottage Farms train, and Engineer J. Powers say that the accident happened so quickly, and the fog was so dense it is doubtful if they could have been saved had they been posted.

The tender of the engine was jammed into the engine proper, and Hain, the fireman, was instantly killed. Engineer Powers was hurled through the window, but escaped with severe shaking up.

Winters, the brakeman, was caught between two cars and was badly crushed when it hit the one which was standing still. At the Relief Hospital, where Winters was taken, it was said he had internal injuries and his condition was grave.

It was an hour before the fireman's body could be taken out. The collision threw several of the hog and cattle cars off the track, killing many of the animals and liberating others, which raced through the streets.

The hogs were of a wild razorback breed and as they ran they were quickly cut out of the shadows in the breaking day. Many were caught after they had run for a block.

Many were caught by thrifty citizens and hustled into their yards for the careful preparation for the Winter's pork barrel.

The stalled stock train was in charge of Conductor John Jerrie of Springfield and Engineer M. J. Thomas of Springfield. At A. Robertson was the fireman. The engine was not damaged, but stiff some cars when the four cars and caboose hit it.

REPORTS OF BIG CAR CRASH GIVE DOCTORS SCARE

An outward bound Lawrence car, loaded with passengers, crashed into a car of forty years old, a laborer, of Tufts avenue, Everett, on Broadway, opposite Dexter street, this morning, and three hits twenty feet distant. The motorman blamed the fog.

The conductor was also thrown a number of feet, but had to be assisted to a physician's office in the neighborhood. His injuries are not serious. He had no broken bones, but was bruised from head to feet. The motorman blamed the fog.

The neighborhood was stirred for some minutes afterward when four ambulances came dashing from as many directions. One came from the Haymarket square station, Boston; one from Everett and two from Charlestown. Each of the drivers said that somebody had telephoned to the other stations that there was a terrible collision between two Lawrence cars and that several were killed and many injured.

OPPOSITION TO CANNON IS VANISHING

WASHINGTON, Nov. 10.—Following the arrival in the city of the Republican members of the Ways and Means Committee of the House for the tariff hearing and many other leaders of the party to attend to departmental business, postponed until after election, the selection of the Speaker of the thirty-first Congress was a subject of keen discussion to-day in Washington.

None of the arrivals dared to come out openly in opposition to the re-election of Speaker Cannon, while members who have been closely allied with Mr. Cannon during his occupancy of the chair positively assert that there will be no opposition to him by the time the Republicans meet in caucus on the Speakership.

Mr. Cannon's friends claim to be greatly encouraged by the election.

$500 See the SUNDAY AMERICAN. $500 PRIZES FOR SCHOOL CHILDREN,

SPECIAL GRAND JURY FOR CARMACK MURDER

COLONEL COOPER AND SON FACE IMMEDIATE HEARING FOR CRIME.

By Boston American Leased Wire.

NASHVILLE, Tenn., Nov. 10.—A special session of the Grand Jury has been called to investigate the killing of former Senator Ward W. Carmack by Robin J. Cooper and the latter's father, Colonel Duncan B. Cooper.

Colonel Cooper will be given a preliminary trial today, but it is understood he and his son will both waive examination and be bound over without bail.

Senator Carmack, in a state of collapse, arrived today from Columbia to become among those who will be summoned before the Grand Jury.

The tragedy resulted from repeated attacks made by Mr. Carmack on the stump and in the Nashville Tennessean against Colonel Cooper, who is a half-brother of Judge William R. Cooper of New York, formerly of the Supreme Court of Tennessee. It was understood that Colonel Cooper had twice agreed to kill Carmack if his name appeared again in the Tennessean, and each time at the instance of their friends had been going armed. It is believed the editorial that was the direct cause of the shooting was one printed yesterday morning under the caption, "The Dishonest 85 and the Zweibund." It read:

What Caused the Duel.

"To Major Duncan Brown Cooper, who has so successfully achieved the harmonious continuance of incompatible elements; to Colonel Duncan Cooper with the silver spoon; who grafted the deal and bought to the tiring tree and made it to bloom, and burden and bend with wolden fruit; who made playmates of the lambs and the leopard and the kid; companions of the soldier and the fly; who made soda and vinegar dwell placidly in the same bottle, and who taught oil and water how they might agree. To Major Duncan Brown Cooper, the great diplomat of the political Zweibund, be all honor and glory forever.

To senator Carmack's friends' admonitions to be careful he replied that he did not intend to show the white feather. Friends of Colonel Cooper, however, say he promised to cease his newspaper attacks on Carmack.

Mother Collapses.

Mrs. Carmack's mother, Mrs. Ellen Dunnington, who had been seriously ill at Columbia, was overcome by the news of the killing, and doctors had to be called. The funeral of Mr. Carmack will take place at Columbia tomorrow.

Ward Cooper's wound is not serious.

Governor Patterson, who is a close friend of the Coopers, has made the following statement regarding the trouble:

"I deeply deplore the unfortunate tragedy. I saw both young Mr. Cooper and his father in the morning and nothing occurred to cause me to suppose any altercation would take place with Senator Carmack or any one else. Colonel Cooper had been very much aggrieved at the use of his name by Senator Carmack, and I learned that he had prepared a note to send Senator Carmack demanding that in future his name should not be used in editorials, as he was not a candidate for office and should not be subjected to public attacks or ridicule.

Governor's Advice.

"I strongly advised against sending the note as did his son, Robin Cooper and also Mr. Bradford, believing it might cause a difficulty, and I had him to take no notice of the objectionable editorials. Colonel Cooper assented to that but would not send the note and there would be nothing more of it.

"Robin Cooper left the Maxwell house with me in the morning and promised to stay with his father, who seemed to be excited, and prevent any possible trouble. I thought the whole matter was ended until my return from the capitol in the evening, when I was shocked to learn of what had occurred."

LAUNCH MIGHTIEST OF ALL WARSHIPS

Continued from First Page.

speed of accomplishing such work. Her keel was laid on December 16 last and in only two cases have foreign builders been approached this record.

The North Dakota stands today the largest battleship ever launched. The nearest competitor was His Majesty's battleship Dreadnought, launched in England last Saturday. She, like the North Dakota, is of 17,000 tons displacement, and has a displacement of 19,250 tons. The great ship will be launched as she goes over the 20,000 mark and in point of interest, magnificence, steaming radius and speed, excels all ships of her class by a comfortable margin.

The North Dakota is 510 feet long on the load water line, 519 feet over all, 85 feet 2½ inches broad, displaces 20,000 tons, and has a draft of 27 feet. She has 144-inch Curtis marine reversible turbines of 25,000 horsepower, and will have to make a trial speed, under the most rigid specifications, of 21 knots an hour.

Ten Huge Guns at Once.

The North Dakota's turrets are so arranged that all ten of her twelve-inch guns can be trained in the same direction, and they may be used in a broadside way, and being at different elevations may be fired one over the other and still be trained above the water line.

The new ship has two "spider masts," on which the lookouts when in action watch the enemy above the shots strike and telephone to the gunners what readjustments are to be made aiming. These lookouts on the old-style masts were in great danger of having their range-finders shot from under them. The latticed mast may be shot to pieces right and still will stand.

About the vessel there is a twenty-one-inch belt of armor plate. The lower section is from nine to eleven inches thick and the upper belt is ten. The armor extends six feet below the water line.

The North Dakota would still keep afloat if three of her engine chambers were flooded. Her great iron sides might be punctured by shells and she would not sink.

Her speed will be twenty-six knots an hour. Just how she will rank as to the fastest of the big vessels. Her American turbines have never been tried out on the great cruiser Salem, which won laurels as the fastest boat in the navy.

LABOR WAR ON COURTHOUSE IN SENATE RACE

LYNN, Nov. 10.—The city of Lynn has a problem on its hands in the new $350,000 building now about one-third completed, which has practically been boycotted by the trades unions of this city. The contract was let originally to the firm of Vroom Brothers, who are charged by union men with conducting an "open" shop. The building has progressed far enough now for the installation of the plumbing, the sub-contract for which was let by Nichols & Brown, who have a strictly union shop.

The plumbers of this firm have notified their employers however, that they will not do the work.

Last night the City Employes' Union, made up of laborers, lingers, tool and dockmen and the city officials, failed to agree in awarding the contract to a "non-union" firm.

SPOILING OUT

Senator Thorndike Spalding of Cambridge and the second Middlesex District was withdrawn from the contest for the Senate presidency in favor of Senator Allen T. Treadway of Stockbridge of the Berkshire, Hampshire and Hampden District.

Paul Revere

"A Head of Them All"

The American Rider Who Carried The Message of War to the Patriots

The message of finest cigarette quality and flavor is carried to American smokers by

PIEDMONT CIGARETTES

Every smoker knows that tobacco grown in the famous Piedmont district gives greatest smoking enjoyment—these Cigarettes are made from the choicest selections of this tobacco.

Two coupons now in every package of Piedmont Cigarettes—for 100 of these coupons you get 50c. *cash*—so *they're just as good as money.*

10 for 5c

Piedmont Cigarettes are packed in TIN FOIL

DAILY CHARGE DENIED BY UNION MEN

MILFORD, Nov. 10.—Those members of the Journeymen Tailors' Union who have sued for $5,000 damages each by Daniel J. Carney, president of the Allied Central Labor Union, on charges that they are depriving him of the right to make a living as a bartender, deny that they had Carney discharged.

Carney, in his suits, declares that J. L. Keefe of the Milford House, where Carney was working as a bartender, was told by members of the Bartenders' Union that he must discharge him, as he was not a member of their union. Carney says he tried to join the union, but that he was refused admission on the ground that other bartenders were out of work.

SPECIAL NOTICE.

Only One "BROMO QUININE," that is Laxative Bromo Quinine

Cures a Cold in One Day, Grip in 2 Days

E. W. Grove 25c.

$500 PRIZES FOR SCHOOL CHILDREN, See the SUNDAY AMERICAN.

YOU CAN'T CURE CONSTIPATION

by taking purgatives, salts, or other drugs that act harshly or violently upon the stomach or bowels.

Ask any doctor, and he will tell you that purgatives of any character disturb the bowels and weaken the elastic tissue.

To cure constipation, remove the cause. The cause of constipation is indigestion. If your food digested properly it would continue on from the stomach through the bowels, and would be eliminated without effort and with regularity.

Mi-o-na tablets cure constipation by curing your indigestion. It is not a purgative. It is a stomach tonic and more—it tones up, strengthens, invigorates, refreshes and injects new life into the worn out and muscles of the stomach, and in a short time makes the stomach lusty enough to digest anything you eat. It is a powerful yet harmless stomach tonic and its restistless influence on the stomach is astonishing.

Try Mi-o-na for constipation. One box will cure you of indigestion; two boxes will relieve you of constipation; and best of all, Mi-o-na is such an economical remedy. A large box only costs 50 cents, and then, if you are not satisfied with results Parker Drug Co. will give you your money back.

Mi-o-na cures all stomach disorders whether acute or chronic, such as dyspepsia, vomiting, over-indulgence of the night before, sea or car sickness, stomach sickness of prospective mothers, etc.

Read this from the president of a New York corporation:

"I have been a terrible sufferer from dyspepsia and gastritis for two years. The most eminent physicians prescribed for me with no effect. I have been absolutely cured by your Mi-o-na tablets. The first one gave me a relief almost incredible. Very gratefully yours, Herbert H. Taylor, 501 West 143rd Street, New York City."

Harry Lauder's Scotch Songs 15c Copy

Free Postage on Mail Orders

"She Is My Daisy."
"Stop Yer Ticklin', Jock."
"When I Get Back Again Tae Bonnie Scotland."
"Wedding of Sandy McNabb."
"Pon the Nose."
"The Saftest o' the Family."
"We Parted On the Shore."
"I Love a Lassie."
"Early in the Morning."
"Lass of Killiecrankie."

We also carry a complete line of the songs, as sung by Miss Vesta Victoria, Gus Elin, Laddie Cliff, Alice Lloyd, etc., etc.

KREY CO. 361 WASHINGTON ST.

Kidney Ailments

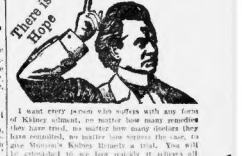

I want every person who suffers with any form of Kidney ailment, no matter how many remedies they have tried, or how many doctors they have consulted, no matter how serious the case, to give Mother's Kidney Remedy a trial. You will be glad you did. It will relieve you of backache, pains in the back, head and groin caused by the kidneys. It will set up action in the kidneys quickly, it reduces the swelling in the feet and legs, also puffiness under the eyes, after taking a few doses of this remedy. You can then feel sure that you are relieved of your aches and feel the thrill of health and good cheer. If your Urine is thick or milky, if it is pale and foamy, if it contains sediments or brickdust, if it is highly colored or has an offensive odor, if you have pain in passing, you should persist in taking this remedy until all symptoms disappear. This remedy is the result of correct cases arising from ailments than all the Kidney medicines that have been compounded. Dr. Edson Bradley has made a life study of this rare form from Bright's Disease and Diabetes to common ailments, and has produced this remedy.

Go at once to your druggist and purchase a bottle of Mother's Kidney Remedy. If it fails to give satisfaction I will refund your money.—Munson.

For sale by all druggists. Price 25c.

Catarrhal Sore Throat Cured
Do not neglect Catarrhal sore throat. It will never get better of itself. Unless treated in time it becomes chronic, leads to loss of voice, foul breath and serious complications.
KONDON'S CATARRHAL JELLY
Gives instant relief. Snuff a bit of this aromatic, soothing, healing Jelly well into the nostrils. Take a small portion internally leaving in the throat as long as possible, rub the throat well with the Jelly—You'll find almost instant relief. Get a 25c or 50c tube today of your druggist or send prompt postal to us for free sample.
Kondon Mfg. Company
Minneapolis, Minn.
25c & 50c

ADVERTISE IN THE BOSTON AMERICAN.

CAST JESTER WHO BANISHES 'BLUE DEVILS'

McGregor and Distinguished Party Welcome Harry Lauder at Banquet.

TRIBUTE FROM GOVERNOR

A distinguished company of Boston's leading citizens, at the invitation of Alexander McGregor, assisted him last night in giving welcome to the great Scotch comedian and artist, Harry Lauder, at an elaborate banquet in the Algonquin Club.

Among those present were Mayor Hibbard, Hugh G. Rowan, Aldermen Ballantyne, General Charles H. Taylor, Rev. Dr. James Alexander, William Morris, Robert Peerle and Robert Mayo.

Governor Guild sent a letter of regret asking Mr. McGregor to tell Mr. Lauder that his song "Stop Your Tickling, Jock," on the graniophone, had been a rare consolation to him during his illness.

Tribute From Governor.

"It has kept me going in many hours of sickness and pain," the Governor wrote. "This tribute pleased the guest of honor immensely. The governor expressed the hope that Mr. Lauder will again return to Boston, when he hopes to give him "not a Scotch Blessing" at least a Yankee welcome.

The host of the evening, Mr. McGregor, in a brief address paid high tribute to the guest. In part he said:

"In this strenuous age in which we live life is becoming more and more a matter of contest for survival. The pace is fast, the action is keen, so it is not surprising if the great majority of people, confronted by the multiple of world counterchanges, succumb to the delirium of self, indulged in to excess. But multitudes on multitudes have drawn their cheer from a Scotchman.

"It is a wonderful power, a marvelous gift, to be able to generate and provoke the hilarity of nations. Not will recall what a great American critic called the New York when Chevalier was first heard in London in one of his famous coster songs. 'It was well worth a special trip to Europe just to see and hear Chevalier when he sang, "O, I Thought I'd Die."'

Laugh Is Medicine and Food.

"Yes, indeed, a good laugh is food and medicine for the sons of men. We have had with us those who cared nothing for lyrics prose if they might have the poetry. We have one with us who cares nothing for life's tragedy if he can but set the people laugh. The divine spark of genius is as essential to the one as to the other. The saddest man I ever met was a Scotchman. The jolliest man I ever met was a Scotchman. The former was Burns. The latter is at hand.

"Gentlemen, I present to you a toast. To the maker of human sunshine, the prince of song, who believes and the people acclaim of them all, Mr. Lauder."

The toast was drunk with a cheer.

Mayor Hibbard introduced by Mr. McGregor as "the Lord Mayor of Boston," assured Mr. Lauder that to him Boston is not only open, but wide open.

In responding to the cordial welcomes Mr. Lauder said:

"The public thinks I'm clever. I'm not. I'm just natural. I've never tried to put some of the effects I produce; they just come spontaneous. If I do anything that really pleases the people I say thank God for I feel that it comes from a superior power. And so I don't appreciate laudation as most men do. I do the best I can, be it natural was there's all."

Hugh G. Rowan said: "From the lad in the coal pit to the artist of to-day is a long step, but his native Scotch endurance, determination, thrift and unlimited self-respect compelled success, and made smudge brilliant light to add Scotland's hall of fame.

General Taylor, Rev. James Alexander and Alderman Ballantyne spoke briefly and each wished Mr. Lauder success.

LANDLADIES PROTEST AT 'L' CAR SERVICE

Declare New Schedule in South End Injures Business and Hurts Property Values.

APPEAL TO COMMISSION

Landladies of the crowded lodging house district in the South End wish the Boston Elevated Railway Company to have motorman "stops" in that section on the ground that lodging house business is falling off because lodgers have to walk so far to get a car.

The Railroad Commissioners to-day gave a hearing to the Landladies' and Real Estate Protective Association on its petition that the commissioners compel the Elevated to restore the stopping points for surface cars that were in force previous to May 1 last.

Mrs. Angelica Post, president of the association, was the leading speaker for the petitioners. She said in part:

Wants Old Schedule.

"I wish to impress upon the commission the fact that the Boston Elevated is for us and not we for the Boston Elevated. There is a crying demand to the South End for the speedy restoration of all stopping places that were in existence before May 1. This is especially true of Harrison, Shawmut and Columbus avenues.

"The removal of these stopping places and the diminishing of the number of surface cars that serve to accommodate hundreds of persons live on the streets that lead off those avenues is causing a tremendous loss to the people who have their money invested in real estate in that section and is also causing a great loss of business in many ways."

Councilman Augustus P. McClellan of Ward 12 said:

"We do not want rapid transit so much as we want frequent stops, so that people living in the South End section will not be obliged to walk too far to get a car."

Number of Cars Cut.

Thomas R. Bagley called for a restoration of the full number of Sunday cars that used to run on Columbus avenue, saying that old people in that district who did not want to ride in the Subway or climb the Elevated stairs still would in Sunday riding and depended on the Sunday surface cars for it.

Alderman Walter Ballantyne said in part:

"I think some of the Tremont street stops have been unwarrantably removed. People want convenience and stops near the side streets on which they live. Councilman A. J. Harris said his constituents complained to him of a falling off in lodging business on account of the frequent stops.

F. E. Snow, attorney for the Elevated, speaking in opposition, furnished a schedule showing a total of passengers carried. He said:

"With few exceptions the stops are not over 800 feet apart. The company received complaints against the frequent stops formerly made. Now no passenger has to walk over 250 feet."

JAPANESE SENT TO REFORMATORY

Brown Hearato, the young Japanese who was sentenced to the reformatory on the charge of forgery, is the first young man of that nationality to receive a sentence for that offence in the local courts. Hearato presented a $90 check bearing the copied signature of Captain Miller of the ship Navigator, on which he pretended to be a cook.

OBJECT TO "SALOME."

PHILADELPHIA, Nov. 10. A vigorous protest was entered to-day by the ministers of this city against the production here of Richard Strauss's opera, "Salome," by Oscar Hammerstein at the Philadelphia Opera House.

Mrs. Angelina Post, President of Landladies, at "L" Hearing

Sketch by Boston American staff artist shows head of association appealing to Railroad Commission.

STOCKS UP TO HIGHEST MARK OF WHOLE YEAR

MORGAN FAST RECOVERING FROM BULLET

NEW YORK, Nov. 10.—Southern Pacific and Reading made new high records to-day. Union Pacific early came within a slight fraction of its previous record, while Erie, St. Paul and Steel moved to their high prices to-day.

Trading was on a very heavy scale, and the public was present in large numbers. After the first half hour buying orders fast were accumulated in the hands of brokers over night had been executed, and the profit-taking indulged in by professionals began to have some effect. It caused a reaction in prices of from one-half to a point, but did not seem to have any effect on the solidity of the market.

Manipulation is indulged in to a slight extent only. Those in control of the market have adopted a policy of supporting it on each slight decline. They are now making a grand play for the January dividends and interest money, and it is their plan to maintain the activity and strength for a couple of months, unless some great calamity interferes.

The last few years has there been so much public interest in the stock market on the buying side as at present.

WOMAN TRIES SUICIDE UPON SOUND LINER

PROVIDENCE, R. I., Nov. 10.—Ethel Caplan, who claims to be the wife of Arthur Shapiro of New York, attempted suicide on the Joy line steamer New York for Providence last night by taking insect powder. She bought the powder for ten cents on Canal street, New York, and after she was aboard the steamer took it. Her cries attracted the steward, and she was cared for by the boat physician.

At Providence she was taken to the Rhode Island Hospital, where she still recover. To Police Captain Peter R. Campion she said that her husband and left her about a year ago. She had been unable to locate him and became discouraged because she could not get work.

FIRST VICTIM OF NEW LAW

Joseph Millen doing business under the name of the Cambridge Architectural Iron Works on Pioneer street, Cambridge, was fined $40 by Judge Almy in the Cambridge Court to-day for violation of the chapter 413, acts of 1907, which provide that any persons doing business in a name other than their own must file with the city clerk a full list of individuals forming the firm.

Millen pleaded guilty. Following the judgment an appeal was taken. It was the first case prosecuted under the new law in Cambridge.

FRIED CHICKEN, MARYLAND, IS ONE OF OUR SPECIALTIES.

RATHSKELLER

Under the American House, Boston.

Double Legal Stamps will be given with every purchase mornings until 12 o'clock noon at Wolf's, "My Clothier," corner Hanover and Portland street. Single stamps thereafter.

$500 PRIZES FOR SCHOOL CHILDREN See the SUNDAY AMERICAN.

WILL OPEN DAY NURSERY AS MOTHER'S BOON

"Fairy Kingdom" Is What Enthusiastic Woman and Parent Styles New Project.

WILL CARE FOR BABIES

"A boon for mothers."

That is what Mrs. H. K. Ellis of North Bowen street, Dorchester, who will open a day nursery at No. 414 Washington street, next to corner of Summer street, Day Nursery is to be named here. Mrs. Ellis calls her "Fairy Kingdom," and talks about it with all the delight of a mother who has children of her own.

The "Fairy Kingdom" will be a temporary home for small children of all ages, when the mothers wishes to go shopping or does not care to leave her babe at home or carry it with her through the city, she will have only to put the "fairy" upon the street corner and be accommodated by Mrs. Ellis herself, who will take care of the child.

If parents desire to go to the theatre a telephone call to Mrs. Ellis will get trained nurse to take care of their child until their return.

Mrs. Ellis's plan has been styled a twentieth century idea, and if proved successful Buffalo when conducted by her son a short while. Her Boston "Fairy Kingdom" will occupy the whole floor at No. 414 Washington street and will be divided into two sections. One will be set off for tots unable to walk, while the other will include children from the ages of 2 to 5. Just about where the youngsters can play to their hearts's content, always under the supervision and care of the nurses. At 12 o'clock a dinner consisting of soup will be served the little ones, and the members of her club, to which Mrs. Ellis will cater for their mothers after a brief stay in Fairyland.

Mrs. Ellis is enthusiastic over her plan, and is confident that many mothers will take advantage of it. Not only for the mother, but for the child's sake the experiment would be beneficial, she asserts, in the first place saving the child a long grind through the shopping district and secondly giving her company of the people around her, all of one big family.

FLEEING THIEF DROPS LOOT

By Boston American Leased Wire.

NEW YORK, Nov. 10.—Edward M. Morgan, postmaster of New York, shot down in the street yesterday by Eric H. B. Mackey, a Boston banker, who then killed himself, is resting easily to-day, his physicians, Dr. John Erskine and Dr. Bull, who performed an operation upon him yesterday afternoon, declare.

Dr. Bull said that Mr. Morgan has shown steady improvement, and that there is no complications he will get well. The bullet of the would-be assassin and suicide fortunately missed the vital organs and made a clean wound, which greatly lessens the likelihood of blood poisoning.

Mr. Morgan was suffering slight pain to-day and was able to talk of the attempt to kill him. He said he had never seen Mackey before, and was not personally aware of feud with the postoffice over the refusal to allow him the use of a letter box with which he could run a stock broking business under a trade name.

While Mrs. Whitaker Slade and her two maids were busy in the yard of her home at No. 54 Linden avenue, Dorchester, a man entered the house by the front door, walked up stairs, opened a trunk which belonged to one of the girls and took from it $50. Then he looked into a desk, where he found $5.

A suit case was lying handy, so he packed it up and carried it down stairs to the dining room, where he packed up silver he had gathered. As he started to leave, he was seen through the window by one of the maids, who shouted an alarm. Startled, the man dropped the suit case and made his escape before any one arrived.

DEPOSED PASTOR SUES FOR $25,000

YOUNGSTOWN, O., Nov. 10.—Declaring he has been deprived of means of livelihood, Rev. Rufus T. Cooper, deposed pastor of the Methodist Episcopal church of Pittsville, Pa., has brought suit here, charging conspiracy against Rev. Dr. O. W. Haines, E. E. Miles and T. W. Douglass. Damages of $25,000 are asked.

Mrs. H. K. Ellis, Who Will Open Babies' "Fairy Kingdom"

EXPECT 7,000 HIBERNIANS IN BIG PARADE

National President Matthew Cummings to Head Line To-morrow Evening.

FOR OPENING OF BAZAAR

Encouraged by the reports received from the officers of the various divisions of the Ancient Order of Hibernians throughout the State, the local division, which has charge of the arrangements, who has been selected chief marshal of the parade to be held to-morrow evening in Boston, incident to the opening of the Catholic Charities Bazaar in Mechanics building, Huntington avenue, feels confident that over 7,000 men will be in the line of March.

In speaking of the parade to-day to a reporter for the BOSTON AMERICAN, Mr. Cummings stated that the route of the parade would be changed somewhat in account of the congested condition of Boylston street near the subway entrance. The parade will form at Arlington street and instead of going to Boylston street it will turn into Beacon street, to Charles street, to Columbus avenue, to West Newton street, to Mechanics Hall.

"Since yesterday," said Mr. Cummings, "I have received assurance from the members of Division No. 7d of Dorchester that they would turn out in full numbers. Division No. 40 of Jamaica Plain also will join the paraders. Branches of the military arm of the order in Lynn will take part and will be accompanied by one of the finest bands in the State. I am confident that over 7,000 men will participate in the parade."

INDIGESTION AND DISTRESS FROM YOUR DISORDERED STOMACH GOES

You haven't Catarrh of the Stomach, or Nervousness, or Gastritis, or Cancer, etc. Prove this by taking Pape's Diapepsin after your very next meal. Convince yourself within five minutes that your actual disease was sour, acid Stomach—Food fermentation—that every bite you ate turned to Stomach gas, Stomach poison and Acid, which makes you feel sick and miserable, producing such symptoms as talk in the gall of the stomach, Difficulty in breathing after a meal, Headaches, Belching, Heartburn, Nauseous breath, Water brash, Bilious-ness, Sour risings, Gas on Stomach and many other bad feelings.

Indigestion is a result, not a cause, of your misery. If the Stomach is sour, your food becomes tainted, and that's why you have these stomach disorders.

Ask your pharmacist to show you a case of Pape's Diapepsin, which costs only 50 cents. Read what this effective Stomach and digestive treatment contains, and how absolutely harmless it must be; how it does for the Stomach what the washing and sun bath do for the churn; absolutely removes every corrupting or tainting element, and will digest all the food you can eat.

Go to your druggist and get some Diapepsin, then eat anything you want at your next meal, and you will not suffer from Indigestion or Stomach troubles. Each bite of food will taste good, and, besides, you will not need liver regulators to keep your intestines and Stomach clean and fresh.

Now and forever rid yourself of the misery of Indigestion and Stomach trouble. Make your meals a pleasure by going to the table with a healthy appetite.

[FROM NEW YORK WORLD APRIL 15, '08.]

FOUGHT HARD TO RETAIN FORMULA THAT MADE MONEY

Court Decision Finally Gives Westerner Permanent Right To Remarkable Medicine.

L. T. Cooper, who believes that stomach trouble causes ninety per cent. of the ill health of the present generation, has been in New York three weeks. His claims are now admitted by an astonishing number of New Yorkers, and the young man is winning new adherents every day.

Cooper stated Tuesday that fifty thousand people in New York city alone are now trying his medicine. An hour spent at the young man's headquarters, where he is meeting the public, would indicate this statement to be correct, judging from the numbers who call in that length of time.

In speaking of his success, recently, Cooper said: "I believe no man years ago that any one who could produce a formula that would regulate the stomach would have a fortune. When I got hold of this formula I knew within a month I was right and my fortune was made. I called the medicine Cooper's New Discovery, although I did not get up the formula. I have owned it, however, for three years. I have had one lawsuit over it, which I won in the Cincinnati courts. When it was settled The Cooper Medicine Company of Dayton, Ohio, became the only company in the world that can prepare the medicine. The medicine has sold like wildfire wherever introduced. I know it would be just as successful in New York as it was in the West. That is why I said, when I first arrived, that thousands would buy it before I left."

Statements obtained Tuesday from a number of Cooper's callers who have tried the medicine are very strong. Among them Mr. Oscar Danner, of 73 Nelson street, Brooklyn, was specially emphatic. He said: "I am a well man after four years' constant indigestion and stomach trouble. Anyone who has ever had indigestion knows what this means. I don't think anything about this Cooper medicine—I know. I know it has made life a different thing for me. I don't believe Cooper ever had a more skeptical man taking his medicine than I was when I started, because I had tried everything on the face of the globe trying to get relief. I actually refused to believe the medicine was helping me the first few days. I had to admit it, however. Today I sleep like a log, have a fine appetite and can eat anything. The medicine has removed the cause of my ill health almost at once."

Cooper's New Discovery is now on sale at leading stores throughout the United States. It has made a wonderful record. Ask your druggist for it.

Remember I Have Been Established Since 1878

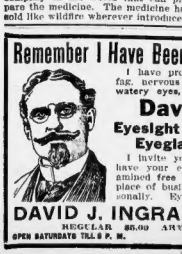

I have produced astonishing results from bralnfag, nervous debility, insomnia, dizziness, nausea, watery eyes, blurry vision and other troubles.

David J. Ingraham

Eyesight Specialist and Maker of Eyeglasses and Spectacles.

I invite you to call at my establishment and have your eyesight thoroughly and accurately examined free by my improved method. I am at my place of business every day and see my patients personally. Eyeglasses and Spectacles $1.00 up.

DAVID J. INGRAHAM, 3 Temple Pl.

REGULAR $5.00 ARTIFICIAL EYES FOR $2.00

OPEN SATURDAYS TILL 8 P. M. TEL. 21054 OXFORD

The Plain Soda Cracker

Plain, honest, straightforward, without frills, the soda cracker to many people is just a soda cracker, nothing more—

Yet the *perfected* soda cracker is known to millions of sensible thinking people as a food of wonderful value—a food of health—strength—power.

Uneeda Biscuit are the *perfected* soda crackers, such soda crackers as you cannot get in any other form, and, what is more, they are always crisp, fresh and full of flavor, just as though they had been bought at the oven.

For all this goodness, the price of **Uneeda Biscuit,** in their moisture proof package, is but

5¢

NATIONAL BISCUIT COMPANY

BRING CHARGE OF VIOLATING ELECTION LAW

Report Declares Voters Took Part in Democratic and Republican Caucuses.

MAKE BROOKLINE PROBE

INDIANA, Nov. 10.—It is charged that violations of election laws at the Republican caucus held at Brooklyn on Saturday night are responsible for the delay when Judge Clinton F. Perkins of Brookline filed his report with Clerk Lorin A. Cook, on which he will base charges against several men now wearing section 101, chapter 500 of the acts of 1907.

In his report Judge Perkins states that Francis L. Gerrish, Nov. 7, Ward 5, Brookline, and all the men mentioned in connection with the Republican caucus in April and May, be prosecuted for perjury at the investigation before the grand jury, was conducted in such a manner that it is further ordered by Judge Perkins that the names of No. 7 Ruth Gerrish, Nov. 7, Ward 5, Brookline, and all the men mentioned as voting at the Republican caucuses.

The report further states that the names of other men voting at the Republican caucus in April and May be investigated by the Brookline Police Department and that they be prosecuted for violation of the election laws, but were not called upon to testify before the grand jury.

Those mentioned as voting at the caucus of No. 24 Walter Place; Francis L. Gerrish, Nov. 7, Ward 5, Brookline, and all the men mentioned as voting at the Republican caucuses.

Those mentioned as voting at the caucus of No. 24 Walter Place; Francis L. Gerrish, Nov. 7, Ward 5, Brookline, and all the men mentioned as voting at the Republican caucuses.

The investigations of these charged with violations committed by members of the Democratic party in which the leaders are implicated.

A report is also given to the effect that Judge Perkins will recommend that he will take up the matter of the alleged violations committed by members of the Democratic party in which the leaders are implicated.

BROKER TO WED CALIFORNIA BELLE

VENTURA, Cal., Nov. 10.—You are out of the running now, Jane Williams or rich you may be, but Delmer of Brooklyn, N. Y., is standing by at for the opening of Mr. Delmer is a well-known New York city broker.

NEWSPAPER PUBLISHER KILLS SELF

William Oswald of Lawrence Leaves Note Directing Searchers to His Body.

WORRIED OVER FINANCES

LAWRENCE, Nov. 10.—The body of William Oswald, president of the Lawrence Publishing Company, was found early today in a field back of the old Frye homestead at a spot indicated in a note near the body. The note had been left on the desk of Kimball M. Coley, managing editor of the Telegram.

A shotgun was found to the right ten feet away. It had come to its death by the pulling of the trigger. The police were notified and the coroner's office was notified. Mr. Oswald had been missing since Wednesday morning. He was last seen at his office. He left no word as to where he was going. He was married and left a family. He was 45 years of age.

Mr. Oswald was the son of the late Joseph Oswald, who founded the Lawrence Telegram. He was born in this city and has been connected with the paper all his life. He was a member of the Knights of Columbus, the Lawrence Club and the Lawrence Country Club.

The police were notified of the finding of the body at 10:30 o'clock this morning by Frank Hoare and Frank Hoare and Frank Hoare, who came upon the body of the dead man.

The report further states that the names of other men voting at the Republican caucus in April and May be investigated by the Brookline Police Department and that they be prosecuted for violation of the election laws, but were not called upon to testify before the grand jury.

A coward's way out of his troubles, according to the police, was the act of William Oswald, president of the Lawrence Publishing Company, who committed suicide by shooting himself through the head with a shotgun in a field near the old Frye homestead in Andover.

Although Lawrence police searched for Oswald all day Wednesday, it was not until this morning that his body was found. Frank Hoare and Frank Hoare, who came upon the body of the dead man.

The report further states that the names of other men voting at the Republican caucus in April and May be investigated by the Brookline Police Department and that they be prosecuted for violation of the election laws, but were not called upon to testify before the grand jury.

A coward's way out of his troubles, according to the police, was the act of William Oswald, president of the Lawrence Publishing Company, who committed suicide by shooting himself through the head with a shotgun in a field near the old Frye homestead in Andover.

Although Lawrence police searched for Oswald all day Wednesday, it was not until this morning that his body was found. Frank Hoare and Frank Hoare, who came upon the body of the dead man.

SALVATION ARMY IN MOVING PICTURES

Commander Adams (above), Nov. 7, Ward 5, Brookline, and all the men mentioned as voting at the Republican caucuses.

The report further states that the names of other men voting at the Republican caucus in April and May be investigated by the Brookline Police Department and that they be prosecuted for violation of the election laws, but were not called upon to testify before the grand jury.

A coward's way out of his troubles, according to the police, was the act of William Oswald, president of the Lawrence Publishing Company, who committed suicide by shooting himself through the head with a shotgun in a field near the old Frye homestead in Andover.

Although Lawrence police searched for Oswald all day Wednesday, it was not until this morning that his body was found. Frank Hoare and Frank Hoare, who came upon the body of the dead man.

The report further states that the names of other men voting at the Republican caucus in April and May be investigated by the Brookline Police Department and that they be prosecuted for violation of the election laws, but were not called upon to testify before the grand jury.

A coward's way out of his troubles, according to the police, was the act of William Oswald, president of the Lawrence Publishing Company, who committed suicide by shooting himself through the head with a shotgun in a field near the old Frye homestead in Andover.

Although Lawrence police searched for Oswald all day Wednesday, it was not until this morning that his body was found. Frank Hoare and Frank Hoare, who came upon the body of the dead man.

Harry Lauder's Simple Scotch Songs Win Hearts of Bostonese

Lauder at the Orpheum.

Harry Lauder, the merriest Scotsman of them all, made his first appearances in Boston at the Orpheum Theatre yesterday afternoon and last night. He made good all that has been said about him on both sides of the Atlantic. As a singing character comedian who reflects and touches the heart of the "plain people," as Lincoln called them, Lauder stands without a peer. He is of the people himself, and as he says "I do not act or strive for effects. I sing just by my natural self and I am glad when I make those who come to hear me happy and pleased."

At both performances yesterday Lauder was welcomed to Boston by audiences which completely filled the theatre. In both audiences were scores of Scottish people who welcomed Lauder as their national comedian, and the enthusiasm showed itself in cries of "Harry, sing to 'Stop Your Ticklin, Jock,'" and other songs he made famous in the Bonny Highlands. The cries were strange with American, Scottish and English flags, and the night they were filled with members of the Scottish charitable Aid Society, headed by Alexander Montgomery, former president of the society. Mayor Hibbard was the guest of the evening. A number of seats in the orchestra had been reserved for members of the society, and they gave Lauder an enthusiastic welcome. At the conclusion of his night performance he certainly was given a rousing welcome by the pipers' band of kilted Scotchmen, who played while the surprised Lauder gave a Highland fling dance on the stage.

While Scotchmen just because Lauder's songs tell of homes, kirks and the like, the humor goes beyond race and nation. He is simply, droll, quaint.

Dressed as a British soldier he sings a song telling how he is going to war and says good-bye as he started off to the war to his sweetheart. "Now, Jean, you must be true to her. Then dressed as a ragged tramp he sings a song of the "Wee Hoose" ("Scotland for the Hame"), a rather pathetic plaint, and he sings it well.

He shows his Scotch temperament when abused by pantomime and song, and how he brings tears all forth good. Then he plays the part of a Scotchman dressed for a wedding, and he sings "The Wedding of Sandy McNab." Perhaps his best effort certainly is his "Roamin' in the Gloamin'," and "I Love a Lassie," and the song beginning "I'm Scotch, Mister Right."

All Lauder's songs are simple, and different from anything to which we are accustomed.

Manager Morris has surrounded Lauder with a company of players, including Miss Vinnie Southern singer, Maud Lambert, who is an actress, and Miss Dunedin, who is French and Miss Dunedin, who is French and Miss Dunedin, who is French

SUITS TIE UP BEQUESTS TO YOUNG POTTER

Newport Society Man, Nephew of Late Bishop, Sued by Tailors.

MARRIED BRITISH BEAUTY

NEWPORT, R. I., Nov. 10.—Five suits, tying up the final interest of Thomas H. Potter, nephew of the late Bishop Potter of New York, in the estate of his aunt, Miss Sophia E. Blatchford of this city, have been filed in the courts here. They are for tailoring and board bills, said to have been contracted before young Potter's marriage three years ago to the English beauty, Miss Margaret Cary.

Young Potter belongs to one of the families in the old Newport social colony and until he went to Europe a few years ago, where he has been attached to the British consulate, was prominent in society here. His marriage to the British beauty was the society event of the season.

The suits are brought by Brooks Brothers, the fashionable New York tailors; John Patterson & Company, William J. Carroll, Carl Berger and Frederick S. Coe.

Under the terms of her will, Miss Blatchford left her estate, which is understood to be a large one, to her nephews and nieces, Francis H. Potter, Phillip Barton Key Potter and Alice Key Potter. Their shares are to remain in trust until they reach the age of twenty-five.

Young Francis Potter is the brother of Mrs. Newton Adams, formerly Miss Alice Potter, famed as the "blonde rose beauty," which brought her a great deal of attention among society people.

BOSS STABBED, TWO WORKMEN UNDER ARREST

Other Employes Rush to Defence of Foreman at East Boston Building.

CAUGHT AND OVERPOWERED

Mellano Colaglu and George Maffeno were arrested by Policemen Stewart and Murphy of the East Boston police on the charge of assaulting Foreman Howard Bonck at the Standard Oil Company's plant in East Boston. It was said the assailants were overpowered when ten or twelve other employes rushed to the rescue.

Bonck's left wrist was badly gashed by a knife which Colgin drew and Maffeno received a gash on his lower lip during his fight when the rescue party came to Bonck's relief.

Colgin and Maffeno, along with five other Italians, reported for work early today at the new building which the Standard Oil Company is erecting in East Boston. Because of the dampness and the threat of rain Foreman Bonck told the men there would be no work in the morning, but that they might come this afternoon.

Colgin and Maffeno wanted to work whether or no and started to make trouble. Spectators say Colgin lunged at Bonck with a knife and the latter parried the thrust with his left arm, receiving a bad cut. Then Bonck started to run as Maffeno advanced on him. They pursued the foreman's but were overtaken and overpowered by other employes, saving Bonck from further injury.

Mrs. Phil Lydig's Directoire Gown That Amazed Horse Show

SMART SET AT HORSE SHOW IN DIRECTOIRES

Society Leaders in Parisian Fashions Give Horse Show Crowds a Shock.

NEW YORK, Nov. 10.—With the opening of the Horse Show assembly displayed the styles on which it has set the seal of its approval. Many were startling and much that is beautiful is seen. Among some of the most notable costumes are those worn by Mrs. Phipps Lodge, Mrs. Reid Mrs. Lydig's sister, Mrs. Edward Bell and Mrs. Stuyvesant Fish.

Mrs. Reid's afternoon gown is in rose-colored panne cloth, with tight under lining and tight in the prevailing mode. The jacket bodice is cut very low over a chemisette of rose-colored chiffon. A band of fur lays across the front of the waist is softened by lines pinned under the chiffon. Bands of fur also trim the sleeves and the seams from the upper part of the jacket to the tucked and silver gown with the Directoire effect.

Mrs. Phillip Lydig has a striking gown of black satin and cloth. The tight, tightly draped bodice is of velvet with embroidery and waved effect in spots. The low V-shaped neck is one of the season's conventions. It is outlined by a band of black satin, leaving the space above unfringed. Elaborately lapped about the neck is a stock of black velvet with white black ruffle. Cuffs of fur and buttons on the white skin and fitting into the V of the bodice is a large pearl locket. Suspended from the right shoulder is a short fringe drape of black net, fringed and brought around back and front, to be caught up on the left side of the skirt.

One of Mrs. Edward Bell's gowns is of gold-colored panne crepe, the bodice elected stanchy down to the narrow girdle of embroidery. The sleeves of the back is open nearly its full length, both edges of the opening being bordered by a band of gold toned embroidery in repousse work. Below the opening the skirt is drawn up to the centre in gathers.

Mrs. Stuyvesant Fish wears a very handsome coat of gold brocade with deep cuffs of heavy satin duchesse satin embroidered in a Chinese design of gray and gold. The back is arranged in an easy flowing effect, and finished fringe. The high collar is of silver fox with gold bugs.

LABOR NEWS

ALLIED PRINTING TRADES UNION LABEL COUNCIL 96 BOSTON, MASS.

Arthur M. Watson was unanimously indorsed by Carpenters No. 33 last night for re-election to the international executive board to represent the New England and North Atlantic States. Louis D. Brandeis spoke on the new savings bank insurance and old age annuities. The vote on raising the monthly dues was in the affirmative. At a special called meeting next Monday night the proposed amendment for an old age pension and a toll insurance plan will be voted upon.

Ex-President James J. Cummings addressed Steam Fitters No. 32 last night. Ten dollars was voted the Foster Donald fund.

Garment Workers No. 1 last night voted $5 to the Jewish Consumptive's Home at Denver, and $2 to Shirt and Waist Progressive Union.

Firemen's Union No. 242 has arranged for a free course in steam engineering for its members. Arrangements have been made for a liberal discount on purchases of coal for the members.

Carpenters' Apprentices' Union, No. 1393 will hold a meeting next Monday night to take action on the international officers.

Stationary Firemen No. 5 have donated $10 to the Frank R. Foster Donald Fund. Sunday afternoon the local will hold a smoke talk at Wells Memorial.

Business Agent John T. Walsh reported at last night's meeting of Bricklayers No. 3 that two "open shop" concerns had signed the union agreement.

The special organizing committee of ten, appointed by Secretary Dietrict Connell, will meet to-night at the headquarters of No. 25, corner of Causeway and Beverley streets.

Metal Trades Section of the Boston Central Labor Union meets to-night at No. 987 Washington street.

MEETINGS TO-NIGHT.

District Assembly No. 30 (Incorporated) at No. 228 Tremont street.

Hoisting and Portable Engineers No. 4 at No. 386 Harrison avenue.

Stationary Firemen No. 242 at No. 987 Washington street.

Grocery and Provision Clerks No. 639 at Fairview Hall, Roslindale.

Hyde Park Machinists No. 345 at Lyric Hall.

Plans and Organ Workers No. 19 at 80 Andrews Hall, No. 287 Washington street.

Street and Electric Railway Employes No. 240 at No. 200 Broadway, Charlestown.

Bottlermakers No. 512 at No. 23 Chelsea street, Charlestown.

Sewer Workers' Assembly No. 1,621 at No. 1,091 Washington street.

Clothing Cutters and Trimmers at No. 15 Bedford street.

East Boston Carpenters No. 218 at No. 15 Decatur street, East Boston.

Carpenters No. 1,096, floor layers, at No. 20 Hanover street.

Cloth Hat and Cap Makers No. 7 at No. 724 Washington street.

Painters No. 11 at Dexter Hall, No. 987 Washington street.

Custom Tailors at No. 104 Canal street.

TWO ACCUSED OF SMUGGLING IN CHINAMEN

Charged with smuggling Chinamen into the United States from Mexico when on a supposedly innocent fishing trip off the Lubenec coast, Captain Percy Daly of the two-masted schooner Freddie W. Hilton, hailing from this port, was to-day arraigned before the United States Commissioner Hayes, in company with Philip M. Springer, a florist doing business at City Hall square, the latter being said to have been a silent partner in the smuggling scheme. The men entered a plea of not guilty, and were held in $2,000 each.

The men were seized at Pensacola, Fla., on November 2, it being alleged that they had on their port of papers after discovering a severe storm when a few days out of Vera Cruz, where it is said that Daly shipped a large number of Chinamen who were being landed at that point under the schooner arrived from the North.

Daly was in the ground when the arrest took place, but was arrested in this city later by Deputy United States Marshall Robb, at the same time that Springer was taken into custody.

The schooner is owned by Captain J. Trainer and was chartered to the men who are under arrest through the brokerage firm of Rogers & Webb, who leased the vessel to them for a fishing trip to the coast of Labrador, and it was supposed to be to the far North when the secretary took place in Florida.

The United States authorities are said to also be looking for twelve members of the crew that shipped with Daly. Daly resides at No. 24 Maverick square, East Boston.

DR. DAVID THOMPSON, EDITOR-AUTHOR, DEAD

ST. LOUIS, Mo., Nov. 10.—Dr. David de Camp Thompson of Chicago, author and editor of the Northwestern Christian Advocate, died this morning from injuries sustained by being struck by an automobile. Dr. Thompson stepped from the side walk in front of the car and was knocked down by the machine.

GERMANY AND FRANCE AGREE

Special Cable to Boston American.

PARIS, Nov. 10.—It was announced at the foreign office to-day that an agreement will be reached before night with Germany in regard to the Casablanca incident, and instructions have been sent to M. Cambon at Berlin to accept the proposal of Germany that the matter be referred to The Hague for arbitration.

LAUNCH GREAT LLOYD LINER

Special Cable to Boston American.

STETTIN, Nov. 10.—American Ambassador Irwin Laylor Hall to-day christened the steamer George Washington, the ship that from the entrance into the middle waters of Bremen. The George Washington is the largest ship of the North German Lloyd line, and is one of 27,000 tons and the largest German built ship in the world.

Ladies' Orchestra Restaurant, Fifth Floor

HENRY SIEGEL CO

WASHINGTON AND ESSEX STREETS, BOSTON, MASS.

Big 2-day Special Sale of

GROCERIES

Wednesday and Thursday

Mail Orders a Specialty—Telephone Orders—Oxford 2600

Sugar	10 lb. cotton sack American Sugar Refining Co's fine granulated, with grocery orders of $1.25 or over	48c
Bacon	Swift's fine sugar cured breakfast bacon, in strips, nicely dressed with fat	13½c
Cleaned Currants	Selected fruit, 1 pound	12c
Ginger Snaps	25 boxes fresh, crisp, thin sugar ginger snaps, fresh from the ovens	5c
Pulled Figs	200 boxes fancy new crop Smyrna pulled figs, very delicious, add elsewhere at 18c to 20c lb., special, for this sale, lb.	12c
Prunes	500 boxes choice Santa Clara Valley sweet ripe fruit, lb.	7c
Mixed Nuts	100 lbs. fancy, new mixed nuts, lb.	17c
Grenoble Walnuts	Special, per lb.	18c
Coffee	Our popular Golden Santos blend, 2 lbs.	25c
Pork Shoulders	Meaty, fine sugar cured smoked shoulders, U. S. Government inspected, small to medium size, per lb.	8½c

Henry Siegel Co.—Fifth Floor

THEATRES.

MAJESTIC
MAT. WED. LAST WEEK
LEW FIELDS
IN THE CLASSY MUSICAL SHOW
THE GIRL BEHIND THE COUNTER
NEXT WEEK SEATS TODAY
For All Performances Including
Thanksgiving Mat. and Night
Maxine Elliott
in Her New Play
MYSELF-BETTINA
ALL STAR SUNDAY CONCERT

BOSTON THEATRE
B. F. Keith, Prop. and Mgr.
MAT. TODAY AT 2. TONIGHT AT 8
Greatest of Book Plays.
DOROTHY VERNON OF HADDON HALL
Dramatized by Paul Kester.
75-50-25—Mat. To-Wed. Thurs. Sat. 2—50-25.
SUNDAY EVENING CONCERT.
Next Week—THE LIARS.

COLONIAL
Eves. at 8. Mats. Wed. and Sat.
LAST 3 NIGHTS
ZIEGFELD'S MUSICAL SHOW
THE SOUL KISS
With GENEE
Sat. Night—Farewell Performance with Football Night.
Mon., Nov. 16, Otis Skinner in
THE HONOR OF THE FAMILY
Seat sale today. One week in advance.

PARK THEATRE
Last 11 Nights. 8:10
Mats. Wed. Sat. at 2:10
CHARLES FROHMAN PRESENTS
The Dramatic Masterpiece
The Thief
WITH WYRLE BELLEW AND SPLENDID COMPANY

Castle Sq. Daily at 2 & 8
Tel. Tremont 6
The John Craig Stock Company in
THE MAN ON THE BOX
Prices 15c, 25c, 50c, 75c.
Downstairs Ticket Office, 11 Temple Place
Next Week—Brown of Harvard.

GRAND OPERA HOUSE
Evgs at 8. 20c, 25c, 50c, $1.
Mats. Tues., Thurs., Sat. at 2. Mats. 15c (reserved) 25c
Children under 12, 10c, 15c.
SELMA HERMAN in THE ANGEL of THE TRAIL
Next Wk—Shadows of a Great City

SCENIC TEMPLE
BERKELEY ST. & WARREN AVE.
Mats. daily 2:30. Eve. continuous from 7. Saturday continuous from 2:30.
HOWARD "The Ducklings" will pale in the fog for next, assisted by a select company of performers. Afternoon and evening dress from 1 to 11. Smoking allowed.

BOWDOIN SQUARE THEATRE
Moving Pictures daily, 1:30 to 2, 7:00 to 8, and between the acts 2 and 5 to 6 and 8 to 11.
THE SIGN OF THE FOUR
Last week by the house 556.
Next Week—Not Guilty.

BIJOU DREAM 9 A. M. to 11 P. M.
EVERY AFTERNOON—SPL. FAT.
A splendid Morning Program at 9 A. M.
CATHOLIC PARADE.

PALACE
Elm & Shawmut Sts., Dorchester
Smoking Allowed.
Amateurs Friday Night.

$500 PRIZES FOR SCHOOL CHILDREN. See the SUNDAY AMERICAN.

THEATRES.

Zelie de Lussan
AT KEITH'S
The current program also includes Charles E. Evans and Company, Wm. G. Kelly, Yvette, Dale and Company, The Kakuda Imperial Japanese Troupe, Avery and Hart, Le Pedo Bonair, Sig. Sarretta, Loode and Tilly, Five Musical Spillers, Carlton Brothers, and the Kinetograph.

ORPHEUM
WM. MORRIS, Inc., Lessee and Mgrs.
MATINEE DAILY.
ONE WEEK ONLY
The Greatest Comedian
HARRY LAUDER
The man who made King Edward laugh. Most phenomenal artist on the stage today. CLARICE VANCE, Annie Hall and Clarence Mack, Princess Yamamoto, Wyllarde Hamnida, Wright and Young, The Romanos, Alice Lorette and Her Picture Dogs.
Prices during Mr. Lauder's engagement Every and Sat. Mat., 25c, 50, 75, $1 Other Matinees.....25, 50, 75

GLOBE Mat. Wed., 25-50 Eves., 25-35-50-75-1.00
NEIL (Same Old "Aunt Abby")
BURGESS AND CASTLE IN THE
COUNTY FAIR
Great Race—County Fair Quartet
Sunday Night—Popular 25-50 Concert.

HOLLIS ST. THEATRE
LAST WEEK TONIGHT AT 8
Wed. & Sat. Matinees at 2
LILLIAN RUSSELL
In the Racing Comedy Success,
WILDFIRE
Next Week—ROBERT EDESON in "THE CALL OF THE NORTH."

TREMONT THEATRE
Evgs. at 8. Mats. Wed and Sat. at 2.
Mr. Henry W. Savage Offers
THE MERRY WIDOW
MUSICAL SENSATION OF 2 CONTINENTS
Seats Four Weeks Ahead.
DARTMOUTH NIGHT—NOV. 11.

COLUMBIA DAILY MAT. ENDURING
WILLIAMS' IDEALS JACK SIMARD VS. JOHN PERELLI
Wednesday Night
Prize Dance Contest Thurs. Night

HUB THEATRE
Dover and Washington Sts.
THE FAMOUS FOUR EMPERORS OF MUSIC

AMUSEMENTS.
BOSTON TERRIER SHOW
Mechanics Building
10 A. M. to 10 P. M.
November 11, 12, 13, 14.

PROVIDENCE JOY LINE
$2.40 TO NEW YORK
Via Rail and Boat.
DAILY EXCEPT SUNDAY.
Ticket Office, 214 Washington St

$500 PRIZES FOR SCHOOL CHILDREN. See the SUNDAY AMERICAN.

DECLARES VICE AIDS SOCIETY

CHICAGO, Nov. 10.—"Vice is a benefit to society. It aids nature by sweeping out her overcrowded workings, yielding her laboratory of misfits, defects and other worthless creatures."

So declared Dr. McElroy of Washington, addressing the Hyde Park Women's Ethical Club.

"Men and women addicted to drink and other corruptive practices are mercifully, humanly by their self destruction," asserted Dr. McElroy. "Now humanity perverts by their moral suicide, leave the world to those capable of self-restraint and similar virtues."

BOYS ARRESTED FOR BURGLARY

Paul A. Bragg, Harry C. Coffin and James J. Monahan, three Winthrop youths arrested in Providence for the Winthrop police, were held for the Grand Jury in $1,500 bail each by Judge Clary in East Boston District Court to-day on three charges of breaking and entering. They are accused of taking $200 worth of jewelry from Joseph McConnell's store, of getting a $25 watch at Thomas Copeland's store and $40 worth of clothing in a break at Tewksbury's Express Office.

PETITIONS FOR HER CHILDREN

Judge George, in the Probate Court yesterday, gave a hearing on a petition brought by Mrs. Mary Murphy against her husband, Daniel A. Murphy of Dorchester, asking for the custody of their four minor children, John, Mathew, Mary and Daniel. Mrs. Murphy testified that she had been obliged to furnish music to support herself, and that she was anxious to have and maintain her children according to her own wishes.

Mr. Murphy denied the charges of his wife, and said that he would be glad to make a home for her if her mother remained away.

Judge George suspended the case until to-morrow.

CRUISERS TO RACE OVER SEA

NEWPORT, R. I., Nov. 10.—Scout cruiser Chester with 350 tons of coal has arrived here from the Bradford coaling station preparatory to the great run across the Atlantic. The Chester will shortly be joined by the Salem and the Birmingham, and after four or five days' stay in Newport will start on a comparative endurance run to the Azore islands. The 2,000-mile race is creating great interest.

NEW JAIL TERM ENDS PAROLE

William D. Corbett, twenty-two years old, of Everett, now on parole from the Concord Reformatory, was returned to that institution by Judge Bower to-day for snatching a pocketbook from Mrs. Emma Evans, of Bow street, Everett, Saturday night. The pocketbook contained $12.

Corbett was given only a short term in the reformatory, Chief Hill pleading with the court to have the charge made simple larceny rather than highway robbery.

Corbett was caught Saturday night after a half mile chase by Patrolman Tucker of the Everett police.

TO DIE WITHOUT TRIAL BY JURY

WASHINGTON, Nov. 10. The case of Adolphus Couleon, who is under sentence of death in the Panama Canal zone, the penalty being inflicted in a trial without a jury, has been dismissed for want of jurisdiction by the Supreme Court of the United States.

Couleon raised the point that the zone is American territory and that trial in a capital case without a jury was unconstitutional.

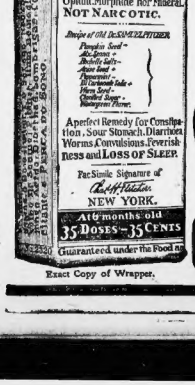
900 DROPS
CASTORIA
ALCOHOL 3 PER CENT.
A Vegetable Preparation for Assimilating the Food and Regulating the Stomachs and Bowels of
INFANTS & CHILDREN
Promotes Digestion Cheerfulness and Rest. Contains neither Opium, Morphine nor Mineral.
NOT NARCOTIC.
Recipe of Dr. SAMUEL PITCHER
A perfect Remedy for Constipation, Sour Stomach, Diarrhoea, Worms, Convulsions, Feverishness and LOSS OF SLEEP.
Fac-Simile Signature of
NEW YORK.
At 6 months old
35 DOSES – 35 CENTS
Guaranteed under the Food an
Exact Copy of Wrapper.

CASTORIA
For Infants and Children.
The Kind You Have Always Bought
Bears the Signature of Chas. H. Fletcher.
In Use For Over Thirty Years
CASTORIA
THE CENTAUR COMPANY, NEW YORK CITY.

OSGOOD
WHEN IN DOUBT BUY OF
744 to 756 WASHINGTON ST.
AMERICA'S LARGEST LIBERAL HOME FURNISHER
Member of Home Furnishers' Association of Massachusetts.

Here's the Season's Biggest Morris Chair Bargain

This Morris Chair, exactly like illustration, is made of American quartered oak, heavy selected stock, and has a chase leather back and seat. Nothing like it has ever been shown in Boston for the price. It would be a fast seller at $7.50.

Osgood's Price . . 3.45

OPEN SATURDAY EVENINGS

The only furniture house in the world that gives a receipt in full on balances due or credit accounts up to $500 in case of a customer's death.

Six Months' Credit is Cash With Us

BOSTON AMERICAN'S MAGAZINE PAGE

Sermons in Stones Marking History's Path

The Lion of Lucerne

By REV. THOMAS B. GREGORY

One of the chief attractions to tourists in the charming little city of Lucerne, Switzerland, is the figure of a lion hewn out of the living rock on the side of a high cliff at the extremity of the town.

The lion is of colossal size, and as represented as wounded to death, with a spear in its side, yet endeavoring in its last agony to protect from injury a shield bearing the Fleur-de-lis of France, which he holds in his paw.

This wonderful piece of work was designed by the great Danish sculptor Thorwaldsen and is a monument to the memory of the celebrated Swiss Guards that fell in defense of the palace of the Tuileries at Paris, on the ever-memorable Tenth of August, 1792.

Beneath the lion are the names of the officers of the guard, along with the date.

When the Commune, headed by the infuriated Marseillais, surrounded the Tuileries, the National Guard and more than a hundred men of the Swiss Guard were in charge of its defense.

The King, a kind-hearted soul and in no sense a lover of blood—desiring to avoid killing his people, would not allow the guard to open fire upon the crowd that was surging up against the palace walls.

Set Tinder to the People's Rage

"Don't fire!" he commanded. "There will be some way out of this without shedding my subjects' blood."

But it was getting dangerous in the Tuileries. The King and his family fled for safety to the Hall of the National Assembly, and the Swiss Guard, finding it impossible to keep back the mighty mob at length fired, killing and wounding many. The officers giving the command, the Guard could do nothing but obey.

Instantly the rage of the people burned like a tempest of fire. Joined by the National Guard, they broke into the palace and murdered all whom they found in it.

Later on seven hundred of the Swiss Guard were massacred, only two or three escaping.

The affair was as disastrous to the royal family as to the Swiss Guard. A fresh charge arose against the King—that he had ordered the Guard to fire, and was thus guilty of making war upon his people.

The charge was false, but the populace believed it. Louis and his family were taken prisoners and finally executed.

Thus the Lion of Lucerne marks not only the massacre of the Swiss Guard, and their loyalty to the King, but also forms an important epoch in world-history—the ending of the reign of Kings of France, and the beginning of the reign of the people of France.

That Reign of the People was to have several interruptions. The Man of Destiny was to rule, with almost absolute sway, for twenty years, and after him another Bourbon or two were to play King on the soil of France, but the work that was begun on that famous Tenth of August, 1792, was to receive no serious check, no permanent setback.

The Dawn of Liberty in France

That volley from the Swiss Guard inaugurated liberty for France. Out of the blood of the ragged martyrs that fell in front of the Tuileries was to arise the French Republic.

The American tourist who stands before the "Lion of Lucerne" must find his breast the theatre of conflicting emotions. To be sure, he cannot deny his admiration for the brave men who, in obedience to orders, died in defense of the palace, but in his heart he cannot help feeling that though bravery is always bravery, sometimes men are very brave in a bad cause. Surely the men memorialized by the "Lion of Lucerne" were on the wrong side of the fight.

The Swiss Guard were indeed brave—the Swiss are invariably brave—but they were defending an ancient and atrocious wrong.

The Swiss Guard was composed of mercenaries, men hired to fight for a cause for which they had no heart, while the men they sent down were patriots struggling for right and justice against the arrogant machine which had for centuries kept their country in slavery and in misery.

And so the "Lion of Lucerne" may be made to serve as a fitting monument, not told by the guide that it is the memorial of the heroism of the Swiss Guard, the tourist may well reply:

"Yes, and of the immorality of the cause that it is just."

The Lion represents the liberty that is beloved by the universal human heart. While the noble animal seems to be dying, it is really he is not. In what seem to be his mortal throes, he will gather new strength, and live again as gloriously as ever, just as liberty, even when it seems to be breathing its last, is but bracing for the final recovery of its power and glory.

Rhymo the Monk Didn't Make a Sale

The Convention of the Calling Card

By MARY HUTTON PELL

(Member of the Four Hundred and an authority on all social matters)

So many inquiries have reached me lately about cards and their proper usage, that I think it well to devote quite some little space to elucidating, for those who do not keep track of the changes of fashion, that which is accepted to-day as correct, and what has come to be considered old-fashioned.

To begin with, the size, shape and style

MRS. MARY HUTTON PELL.

of cards are slightly different this season. Rather a thin, flexible pasteboard is used, so that a number of cards can be carried comfortably without undue bulk. A woman's card is almost, if not quite, square, while a man's is fully as long and of but half the depth.

Plain English lettering, either shaded or solid, Roman book type, or the old-fashioned script, are all in favor. You simply select one or the other, according to your personal choice. While many of the smart set people in London are using the old English lettering, there are others, equally smart, who adhere to the old-time script.

A married woman never uses her christian name on her cards; she always uses her husband's name, and that is spelled out in full. For example, Mrs. John Aloysius Smith is correct, but Mrs. John A. Smith or Mrs. J. A. Smith are not.

The Correct Widow's Card

Another point here apropos is the question of a widow's card. Shall she name be identified with that of her husband, she retains that same card after her widowhood, or shall she resume her maiden name? This is entirely a matter of choice. Many widows prefer to retain the name of their husbands, as they have been so long identified with it, but others, especially those who have been married but a short time, prefer to resume their maiden name.

The fashion for divorcees is to prefix their married name by that to which they were born, as Mrs. Jones Robinson or Mrs. Mary Jones Robinson, it being understood that Jones is her maiden name.

On the lower right hand corner of a woman's card goes the address, and now it is fashionable to have the residence number spelled out in full, even if two lines of type is used. In the opposite corner is engraved the receiving day, no hours being mentioned, as it is understood that visitors are received in the afternoon.

A man's card goes his name in full, preceded by Mr. It is not considered correct for a man to have professional degrees indicated on his calling cards used for social life only. His attachments belong to his professional life.

For example, a civil engineer does not have the letters C. E. engraved on his calling card; nor does a lawyer have LL. B. or LL. M. emblazoned across the face he may be entitled to after his name upon a card intended only for society.

In fact, the only men who have professional distinctions upon their cards are clergymen, and they simply use the word Reverend before their full name, in lieu of the place of Mr. And the clergyman does not add his degrees, either.

Cards for Sons and Daughters

The address on a man's card goes in the lower right hand corner, but he is not expected to have any day at home for receiving his friends.

Where there are daughters in the family who have been presented to society, or who are to be so in the near future, "Call" their names appear with their mother's, and are used during their first season, for example:

makes a convenient card for the ladies of the family. Or, sometimes a new is engraved Mrs. John Aloysius Smith, and immediately beneath, The Misses Smith, this form being followed when there are more than two daughters, unmarried in society.

Unmarried girls, of course, have their own cards, independent of those of their parents. The eldest girl claims the title of Miss, and the younger ones spell the name out in full, as Miss Geraldine Fairfax Smith. The address is always on the card, but unmarried girls are not supposed to have a receiving day independent of that of their mother, so no day is engraved on their cards.

Of course, when an unmarried woman is living alone, or apart from her parents, she is at liberty to receive her friends upon whatever day suits her. That day is then engraved on her card.

Some women in New York society just have one of two days a week for receiving. One often sees First and Third Thursday or Second Wednesday, which, if not convenient to receive on one stated day each week.

No "Miss" for School Girls

Where a girl has not yet been presented to society, her card reads with her full name, but without the prefix Miss. It is now understood that she is still in the school room, and that the card is for use merely among her friends of her own age, or a few grown-up friends.

Some of the family old enough to be invited in formal invitations have separate cards, counterparts of those of their father, having the name spelled out in full. Should a son have the same name as his father, the word Junior is added; and this is the only abbreviation permitted upon a card, with the exception of those quoted below.

For example: Mr. George Washington Bird, Jr.

Where there are a son, a father and a grandfather, all of the same name, the father places 2nd after his name, and the third 3rd, so that there can be no confusion.

$1,000 Bill Solves Bank Clerk's Puzzle

The solution of the Bank Clerk's problem of last week is that he must see to handed the portmaster a $1,000 bill, receiving in exchange 18,816 one-cent stamps, 14,112 twos, 10,584 fives and five eights.

No other United States bank note is susceptible of division into sums corresponding to his order for the various stamps.

The following people knew the fact, answers are awarded to the following solvers:

C. J. Kellogg, W. Sohst, Mrs. Alice M. Tozier, Mrs. Mary E. Tozier, Mrs. Lizzie Tozier, Mrs. Lizzie Tozier, Jr., Mrs. Sarah L.

HORSE IN CELL PLANS FIGHT TO OBTAIN BAIL

Issues Hurry Call to Lawyers and Hold Early Morning Conference.

NEW YORK, Nov. 10.—Pending the decision of the United States Circuit Court of Appeals as to whether or not Harry W. Moore shall be admitted to bail, he today summoned a conference of his lawyers in the Tombs and it is understood that he set about trying to get ready a very large bond, so confident is he of the outcome of the court's decision.

Moore was very irritable today. He was greatly disappointed that he had not been admitted to bail yesterday, and before he went to bed in his cell he sent word to his lawyers that he wanted to see them today.

That his summons was imperative was shown by the fact that Lawyers Ellis Held and Walker of his counsel both called at the Tombs shortly after nine o'clock.

Each of them had a long Moore phone. He had long talks with each of them, and then they left the prisoner. Moore was at breakfast when they arrived and talked to them as he ate. He drank coffee and drank his coffee.

Charles W. Moore, who recently boasted that he was worth $20,000,000, now swears that he is a pauper.

GREENOUGH WILL CASE IS SETTLED

It was announced in the Supreme Court today that the contest on the will of Joseph F. Greenough had been settled and that Judge Loring had dismissed the appeals of the two contestants, who each claimed to be executor of the testator.

Greenough, in his death, left an estate estimated at $1,500,000. Three wills were put in as appearance, each claiming to be his legal will. The Probate Court decided in favor of Martha Higgins Greenough, his first wife. She, as an only child, Suzanne Adams, the actress, and the Probate Court decided that she should receive the estate.

One of the contestants was Mary Kerr, also a former housekeeper, who has a son, Joseph M. Greenough.

It is understood that by the settlement all three widows and Joseph M. Greenough will have a share in the estate.

TREE CLIMBING MOTH CONTEST

City Forester George Burkman and sixty applications for jobs in the gypsy moth extermination department, and held a tree climbing contest to give every man a fair show. Only twelve men qualified by this test. He has divided his moth runners into three squads.

NEURALGIA AND NERVOUS HEADACHE

A Cure at Lynn Showing the Wonderful Effect of Dr. Williams' Pink Pills in These Troubles.

In cases of nervousness, as neuralgia, nervous debility and even partial paralysis and locomotor ataxia, the logical treatment is through the blood, curing by removing the cause of the disease. This is the mission of Dr. Williams' Pink Pills. They act directly on the blood, purifying it and making new blood. They are for this reason also an invaluable remedy in diseases arising from bad or deficient blood, as rheumatism, anemia, after-effects of the grip and fevers. The pills are guaranteed to be free from opium or any harmful drug and cannot injure the most delicate system.

The case of Miss Louise Stanley, of No. 147 Broad street, Lynn, Mass., shows the value of Dr. Williams' Pink Pills, as they cured her after years of suffering. She says:

"I had nervous headaches for ten years and would be confined to bed for days and could not hold my head up. Many times when I got up in the morning my head would ache so severely that I would have to go back to bed. If I tried to walk around I would faint away.

"In 1907 I was also afflicted with neuralgia in the back of my head and down my right shoulder. For nearly two months I could hardly raise my right arm. The pains were so severe some times that I collapsed entirely.

"I was treated by several physicians but they gave me no help. A friend gave me a box of Dr. Williams' Pink Pills and I started to use them. I had taken them only a short time before I noticed that the pains in my head and neck had stopped. Since taking the pills I have had no more headaches and the neuralgia has left me. I work every day and feel better than I have for years."

Nervous headaches, as well as neuralgia, are caused by lack of nutrition—the nerves are starved. The only way to feed the nerves is through the blood and it is in this way that Dr. Williams' Pink Pills have accomplished so many remarkable cures.

Dr. Williams' Pink Pills are sold by all druggists, or will be sent by mail, postpaid, on receipt of price, 50 cents per box; six boxes, $2.50, by the Dr. Williams Medicine Co., Schenectady, N. Y.

Double Legal Stamps will be given with every purchase mornings until o'clock noon at Wolf's, "My Clothier," corner Hanover and Portland streets. Single stamps thereafter.

$500 PRIZES FOR SCHOOL CHILDREN, See the SUNDAY AMERICAN.

Dorchester Sportsmen; Game They Bagged in Maine Woods

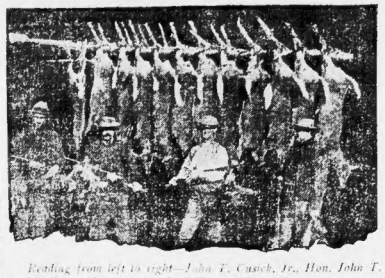

Reading from left to right—John T. Cusick, Jr., Hon. John T. Cusick, George Lapham, Dr. E. L. House, Thomas Breen.

DORCHESTER HUNTERS TELL OF MAINE TRIP

Six members of the Colonial Club in Dorchester gave a venison dinner last night at the shooting room of the club house to fellow members. The six were Dr. E. L. House, Hon. J. F. Cusick, Walter Cusick, George Lapham, Thomas Breen and Charles Curtis.

They had been on a hunting trip in the Maine woods where they shot twelve deer, one of the party being the good fortune to kill two. They entered the woods on October 24 under the guides, Frank McLeod and Hugh McManus. Jack Campbell and Joe Smith headed the hunting party, which is fortnight and the game was sought near Greenville, Piscataquis County.

The dining room in the clubhouse where the hunters and their friends banqueted last evening was tastefully decorated and in a manner befitting the occasion. Those who were not successful and those hunters who were successful, black and white, ended in favor of Martin Higgins Greenough, his first wife. She, as an only child, Suzanne Adams, the actress, and the Probate Court decided that she should receive the estate.

One of the contestants was Mary Kerr, also a former housekeeper, who has a son, Joseph M. Greenough.

It is understood that by the settlement all three widows and Joseph M. Greenough will have a share in the estate.

Those who dined with Host Cusick were: A. Capelli, Charles Hunter, J. F. Worcester, J. E. Winsor, E. W. Lane, W. T. Leavitt, John Burton, P. O. Butler, George Richardson, B. H. Jacobs, C. C. Mains, N. Kimball, T. M. Vipon, E. Pocock, James Patterson, E. Van Evera, Harry Pierce and T. E. Burchard.

Many stories were told by the sportsmen who had killed the deer and all were out at the table went home after one of the most enjoyable evenings they had ever spent.

HEARING ON NEW HAVEN'S DEMURRER

In the Supreme Court today before Judge Loring there was a hearing on a demurrer filed by the New York, New Haven & Hartford road as a result of the fight of Attorney-General Malone to prevent the New Haven road from controlling, in violation of the Massachusetts laws, the stock of the Boston & Maine Railroad.

Colonel Jacob Bentch, appearing for the New Haven road, declared that the Attorney-General should set out the facts on which the State claims the New Haven road exceeded its franchise powers. The New Haven also denies the right of the Massachusetts courts to deal with the question.

Judge Loring declared that the contention of the New Haven road that Massachusetts courts could not deal with the question was unfounded in his opinion. The State is asking given the charters to the New Haven and the Boston & Maine roads, if could deal with it according to Massachusetts laws.

Judge Loring intimated that the demurrer on that ground was not well taken.

The case went over for one week to permit more cases to be filed.

HUB SINGERS IN FEAST OF OLD BALLADS

Lovers of English, Scottish and Irish songs are preparing to attend the grand ballad concert which is to be given tomorrow evening in Tremont Temple by some of Boston's best known singers and musicians. The concert is being held under the auspices of Apollo Lodge, I. O. O. F.

An admirable program has been prepared. The Elite Quartet of Boston, consisting of Miss Josephine Knight, soprano; Miss Adelaide Griggs, contralto; John F. Bowes, tenor, and Mr. Lovering Merrill, bass, will sing three numbers.

The other principal artists who are to take part during the evening's entertainment are Miss Mary Ogilvie, Scottish soprano; Joseph Judge, a well known Irish tenor; Charles K. Nason, basso; Carl Porter, cellist; Claude Fisher, violinist; Frank Morrow, organist; Carl Lamson and James L. Gilbert, pianists.

FUMES OF GAS FATAL; POLICE INVESTIGATE

The police are investigating to-day the death from gas of Joan Mooney at his boarding house, No. 120 Lovejoy street, Roxbury. Mr. and Mrs. M. J. Hennessey, who occupy the house and had rooms to a lodger, found his room door open early this morning when he had disappeared to be dead. It is thought that he came to his death through an accident.

Because of the fact that a policeman who was sent to the Dunphy house about 6:30 this morning was not admitted, being in plain clothes, a report was sent out that the man died from violence under circumstances. Sergeant Chandler of the Dudley Street Police Station soon satisfied the boys however.

Mooney was a blacksmith's helper. He was employed at the Bartlett street shoe shops of the Boston Elevated. He had boarded with the Dunphys but four months. Mrs. Dunphy says she had heard that he had a wife and child living in Cambridge. Medical Examiner MacDonald will view the body.

WAR AGAINST GOMPERS ON AT DENVER TO-DAY

DENVER, Col., Nov. 10.—To-day the long-heralded revolt against President Samuel Gompers of the American Federation of Labor, based upon his support of William J. Bryan for President, starts at the session of that body's annual convention. A startling resolution, in regard to which much secrecy has been maintained, ready for discussion, and those on the inside predict that it will signify the entrance of the federation into politics.

The Federation opened to-day's session in the annual convention for listening to the report of the executive council. The appointment of the usual committees was next in order.

The president then announced that the convention was open for business and the reading of resolutions.

According to the constitution, resolutions may be introduced from the floor up to the close of the session on Thursday afternoon. All those resolutions will be sent to the committee on resolutions and this committee will report from time to time during the convention from time to time during the session.

WOMAN'S ERROR CAUSED DEATH

Medical Examiner J. Winthrop Spooner of Hingham announced to-day that he has satisfied himself that the death of Mrs. Doris Bradley, twenty-five years old, of Valley Beach avenue, Nahatsket, was due to poison taken by her in mistake. No autopsy will be held. She died at 1 o'clock yesterday afternoon, having taken what she thought to be a quantity of powder. Physicians were sent for, but none could reach the house before the woman died.

Mrs. Doris lived with her father, Fred W. Borr. Her husband is in a sanitarium. The young woman has been in excellent spirits, and there is no doubt expressed by her parents but that she died as the result of an accident.

$500 PRIZES FOR SCHOOL CHILDREN, See the SUNDAY AMERICAN.

WINTER GARDEN TO OPEN WITH BEAUTY CONTEST

A large force of men are now busily engaged at the Park Square Garden in preparing it for the opening of Boston's latest amusement, the Winter Garden. This is soon now. Monday A. M. will see the doors of the Park Square open to the public and will mark the opening of the latest fad for entertainment. Another attraction certain to attract widespread interest will be a beauty contest to be held next week between showgirls and the patrons of the house. This competition will be open to a pick never before offered in New England and will prove a great contest.

Every patron of admission to the Winter Garden will be good for a chance at similar free value to any of the showgirls who take part in the contest.

PANICKY FAMILIES FLEE FROM FLAMES

A fire that broke out in the basement of the three-story wooden tenement house at No. 781 Harrison street, South Boston, at 11 o'clock last night caused a panic among the tenants and neighbors. Most women and children scrapping the house rushed into the street, some clad in the slight clothing. The building is owned by Helen Feeley. The damage will not exceed $200. The cause of the fire was spontaneous combustion.

RESZKE PUPIL MAKES BOW IN 'MERRY WIDOW'

Miss Anna Bussert, Who Joins 'Merry Widow' Cast To-night

QUICK DELIVERY OF SIEGEL FURS

Crisp and frosty mornings have caused hundreds of people to get their furs where they can have them when the weather turns out more wintry than it has been, and this week have had their furs stored in Siegel Cooper's shipping department, ready for the dispatch with which they get their furs back when they intended to get them out of their cold storage. And many say today to a friend, "I went there myself and handed in the order for my coat and was told to call in a week." Others say they were expecting to have to wait for almost a month before they got their furs, but were surprised at the quick delivery. Some days to ten inches in the reduction in the time required to get furs out of storage at the Henry Siegel storage system is in the same building and is easily accessible.

NOTED ARTIST REGAINS SIGHT; NOW SCIENTIST

NEW YORK, Nov. 10.—Howard Chandler Christie, the artist, is about to become a Christian Scientist. He is a prominent Boston man, and expects within a few weeks to become a regular member of one of the Boston churches.

Christie said that evening, seated in his apartments on Riverside Drive and One Hundred and Twenty-fifth street: "I certainly become a member as soon as time will permit me.

"Christian Science is the greatest thing for a man and a saint on earth. I have been a sufferer from eyestrain for years, and I hadn't been a day at work. At that time I couldn't read a newspaper or a magazine. I was obliged to have my eyes bandaged. Mrs. Eddy, the Christian Scientist, suggested that one of those bandages be given a treatment. Though I had always laughed at the idea, I had implicit confidence in Mrs. Eddy. I had the treatment to please her.

"Within a few days I could see better, and my nerves were entirely relieved. Three weeks later I threw away my last treatment, and was completely cured."

WIDOW WINS PATENT SUIT FOR $14,524

After a legal battle extending over four years, a verdict of $14,524 has been returned in the Superior Court for Sarah F. Strang, head security, of Bridgewater, as executrix of the estate of Frederick Strang, her husband, in her suit against the Carey Roofing Co. for alleged infringements on a patent perfected by her husband.

SPECIAL NOTICE.

LOOK FOR THE OWL On the outside wrapper when you buy Uneeda Biscuit and avoid worthless imitations. The quality of Uneeda has been the standard of purity, flavor, and strength for six years and is ever healthful. Take heed of warning counterfeits.

How to Bake Beans

We have no secrets, madam. We are going to tell how you—if you had the facilities—could bake Pork and Beans exactly as good as Van Camp's.

Get the choicest Michigan beans, picked over by hand. Get only the whitest, the plumpest, the fullest-grown. Have them all of one size.

You will need to pay from six to eight times what some beans would cost, but they're worth it.

Soak the beans over night, then parboil them.

Now comes the impossible. The beans must be baked in live steam, and you lack it. That steam must be super-heated to 245 degrees.

Dry heat won't do. You can't supply enough dry heat without burning the beans to a crisp.

Then the beans must be baked in small parcels—we bake in the cans. That's so the full heat of the oven can attack every particle. Otherwise the beans will not be digestible. They will ferment and form gas, as do your home-baked beans now.

Bake the tomato sauce with the beans—bake it into them. That's how we get our delicious blend.

When the beans are baked until they are mealy, surround the can with cold water. That stops the baking instantly, and sets the blend and savor.

Then you will have beans that are wholly digestible. All beans will be baked alike; yet not a skin will be broken. The beans will be nutty because they are whole.

Then the tomato sauce—that's impossible for you. It must be made from whole, vine-ripened tomatoes, picked when the juice fairly sparkles.

When you buy the sauce, you rarely know what you are getting. If it is made from tomatoes picked green, it lacks zest. If made of scraps from a canning factory, it lacks richness.

Some tomato sauce is sold ready-made for exactly one-fifth what we spend to make ours.

Our point is this: It isn't your fault that home-baked beans are mushy and broken—crisped on the top and half-baked in the middle. That they are neither nutty nor mealy—nor even digestible. That they always ferment and form gas. It's simply your lack of facilities.

Van Camp's BAKED WITH TOMATO SAUCE
PORK AND BEANS

The best way is let us cook them for you. We have all the facilities. Let us furnish the meals—fresh and savory—ready for instant serving.

Think how unwise it is to bake your own beans when you can get Van Camp's. Here is Nature's choicest food—84 per cent nutriment. More food value than meat at a third the cost. A food you should serve at least three times a week.

Think what you are missing, and what your people are missing, when you spoil such a dish as that.

Leave the choice to your people. Ask them which beans they want. And be glad of their choice. For, if they like Van Camp's, see the bother you save. And see what you save on your meat bills.

Three sizes: 10, 15 and 20 cents per can.

The Van Camp Packing Company, *Established 1861* **Indianapolis, Ind.**

EXTERNAL REMEDY FOR ECZEMA

Why Salves Fail While a Simple Liquid Has Accomplished Thousands of Cures.

It is now thoroughly established among the best medical authorities that eczema is purely a skin disease, due to a germ, and curable only through the skin. It is not a blood disease at all; in fact, thousands of people suffer with eczema, whose blood are perfectly healthy otherwise, and therefore prove they have no diseased blood.

Salves cannot reach the germs because they do not penetrate the skin. The only way to reach the germs is by means of a penetrating liquid.

Such a liquid can be obtained by simply mixing ordinary oil of wintergreen with thymol, glycerine and other healing agents. This compound known as D. D. D. Prescription kills the itch instantly—and the cures all appear to be permanent. In fact, it took thousands of cures, case after case, before the best scientific authorities were convinced of the absolute merit of this remedy. The discoverer of D. D. D. Prescription in numbing the itching eczema germs is seen within one minute after the first application. We especially recommend D. D. D. Soap in connection with this treatment. Riker-Jaynes Drug Stores (7 in Boston).

$500 PRIZES FOR SCHOOL CHILDREN, See the SUNDAY AMERICAN.

WHOLE WORLD OF SPORTS COVERED FOR THE BOSTON AMERICAN BY ITS CORPS OF EXPERTS

RALPH GLAZE IS SOLD TO INDIANAPOLIS CLUB

CHICAGO, Nov. 10.—Ralph Glaze and Chester Chadbourne have been sold by President John I. Taylor of the Red Sox to the Indianapolis baseball magnates by the other American League clubs.

There is a rule under the Red Sox selling contract giving the players the right to demand their release at the end of the season. Two different purchase sums must be named by the club.

When drawing the player contracts for the American League clubs with the National League and the Southern League, it was decided that a player could not be sold from one league to another without the consent of the National League Board of Arbitration, composed of President Pulliam, President Lynch and President Farrell.

According to the constitution of the National Association, which governs the operation of the minor baseball leagues, players cannot be sold from one league to another without the consent of the minor leagues involved. The charge is now brought that the clubs of the Southern, the Western and the Eastern leagues have been selling players to the American League clubs without permission.

It is said that the minor leagues will not stand for this much longer, and that they will demand that the National Commission take a hand in the matter. The fact that the minor leagues have been selling players to the American League clubs without permission has been known for some time, but it is only recently that the minor leagues have taken any action in the matter.

It is said that the minor leagues will also determine whether the draft on the players is to be abolished at the meeting of the American league in Chicago next month. A large percentage of the players sold from the minor leagues to the major leagues have been drafted, and the minor leagues have received no compensation for the players drafted.

Boston Americans and Fred Lake, manager of the Red Sox, were among those who attended the meeting. It is understood that there would be no changes in the rules of baseball this season.

"I believe I have a winning team this year," said Manager Lake, "and I have every reason to believe that I will be able to keep it intact. I think the Red Sox will be in the race next year, and I am sure that Mr. Taylor does not intend to allow us to fall to the rear. We are ready to step to the front at any time."

There was a big day for the minor leagues at the meeting. The Southern League, the National League, Ban B. Johnson, president of the American League, and Garry Herrmann, president of the National Association, were present. The question of the minor leagues was the most important one to be considered. The charge is now brought that the clubs of the Southern, the Western and the Eastern leagues have been selling players to the clubs of the American League without permission.

It is said that the minor leagues will not stand for this much longer, and that they will demand that the National Commission take a hand in the matter. The fact that the minor leagues have been selling players to the American League clubs without permission has been known for some time, but it is only recently that the minor leagues have taken any action in the matter.

It is said that the minor leagues will also determine whether the draft on the players is to be abolished at the meeting of the American league in Chicago next month. A large percentage of the players sold from the minor leagues to the major leagues have been drafted, and the minor leagues have received no compensation for the players drafted.

According to the constitution of the National Association, which governs the operation of the minor baseball leagues, players cannot be sold from one league to another without the consent of the minor leagues involved. The charge is now brought that the clubs of the Southern, the Western and the Eastern leagues have been selling players to the clubs of the American League without permission.

It is said that the minor leagues will not stand for this much longer, and that they will demand that the National Commission take a hand in the matter. The fact that the minor leagues have been selling players to the American League clubs without permission has been known for some time, but it is only recently that the minor leagues have taken any action in the matter.

It is said that the minor leagues will also determine whether the draft on the players is to be abolished at the meeting of the American league in Chicago next month. A large percentage of the players sold from the minor leagues to the major leagues have been drafted, and the minor leagues have received no compensation for the players drafted.

RUSSIAN AND COWBOY BIKERS WILL TEAM IN NEXT WEEK'S RACE.

SAM FITZ SAYS BURNS WON'T LAST 15 ROUNDS

BY TAD.

Sam Fitzpatrick, manager of Jack Johnson, dropped us a line from Colombo, Ceylon, where they stopped a few hours on their way to the battleground in Australia.

They had been on the water three weeks when he wrote and expected to arrive in Sydney, which would give Johnson a month or two in which to get in training.

Sam states that the battle is to be a finish with four-ounce gloves. He understood this when he left London, and if anything new has turned up since the genial manager is sure of it.

His letter follows:

Colombo, Ceylon, Oct. 11, 1908.

Dear Tad: If all goes well we expect to land in Australia about the 28th of this month; then the exact date of the Johnson-Burns fight will be decided. I asked for one month to train in, and that was practically agreed upon before we left. This will bring the fight into the last week of November, or the first of December.

* * *

This is our third week out and the weather has been grand except for a few hot days as we are passing through the Red Sea. Jack punches the bag ten or twelve rounds a day and then takes on a few gormen and sailors to pass the time away.

Jack is beginning to get very set and with a month on land to trim up on, he will be able to put on the battle of his life. Burns is incapable of extending him. The three months' work Johnson has put in around the nasal halls of London, boxing about fifty rounds a week, has developed a left with him and to-day he is a fellow to faster and stronger than he ever was.

If Burns pulls the trick on him he is the greatest actor we have seen in the past twenty years, and I have watched them all. Jack says if he is defeated that he will be the first to take his hat off to him. If Jack is right and Burns stays over fifteen rounds I will never try to pick another fight as long as I live. Burns hasn't the power of this month's taking up for one and a real fighter in two years, and I feel that the reverse for the other.

he will be as easy as Jackie Sands as Squires was in his.

The men are to fight to a finish with four-ounce gloves and the battleground will be at a place called Rushcutters Bay, which is about as far from Sydney as the Brooklyn Bridge is from Coney Island. I hope to get to Sydney by way to Frisco when we leave Australia. Jack has followed Jim three-quarters of the way around the world now, and our only hope is that he hasn't taken "the cut powders" again.

I won't be able to write again until we reach Sydney, but you will cable us upon on arrival and send you all the news you want. Kindest regards to our friends there. From the Tad Baker and yours ever,

SAM FITZPATRICK.

"Jim Corbett says that Battling Nelson will surely be knocked out if he sticks around in the game long. No man ever lived who couldn't be put away, says Jim, and Nelson will be the same as Sharkey. For Sharkey was the most unlikely subject, but after Jeff beat him up he was knocked out a couple of times.

* * *

Jimmy Johnson of the Fairmount Club has simply gone daffy over Jim Driscoll, the English champion. Jimmy is so sure that Jim will knock Matty Baldwin stiff that they insist that he's taking five against ten every time he sees a crowd.

* * *

Leach Cross writes from Pawling, New York, saying that he's dead anxious to get on with some kind of a go over six rounds. He wants to start on a ten or twelve-round basis and then go after the fifteen-day-route ones. With a good offer the East Side cracker says he'll take the train right away. He will also take on Nelson if the boss will give him a chance. Step up, boys. Who'll be the next victim?

* * *

Bill Papke arrived in Frisco weighing 160 pounds with his clothes on. Stanley Ketchell blew in tipping the beam at 150. They are to fight at 158 pounds the latter part of this month. Going up for one and

HARVARD TEAM WILL RESUME WORK TO-DAY

This afternoon the Harvard football squad will get down to real work in preparation for the Dartmouth game Saturday.

All the regular players who played in the Indian game Saturday were excused from practice yesterday and enjoyed a day of complete rest. That was necessary, for several of the players were suffering from a strain that the coaches, which interfered in any scrimmage. Captain Haughton, Hurley, Wrightington, R. H. Burden, Injured, are certain to play the game Saturday, and a number of others will be used.

The following players are in the good work in the line practically sure of starting positions: Haughton, Hurley and Wrightington, who have demonstrated that the best backfield that has been in training for a week; Burden, Dunn, Dibblee, Hallowell, Bell, Hurley, Jennings, Lee, Mahan, Wrightington, Haughton, Randall and Randall.

FAST GAME EXPECTED.

A good game is looked for when Brown meets the Boston College team on Soldiers' Field, Saturday afternoon. The Brown team is one of the fastest in the Massachusetts College of osteopathy of the Locust street grounds, South Boston.

FOOTBALL GAMES WANTED.

The Dean school are without a game for Saturday afternoon. Manager Fred Harte, 54 Francis street, Brighton, would like to arrange games during the open dates with fast teams. Address as above.

The Owen would like to arrange games during open dates with fast teams. Address Manager Ralph Cook, W. F. Corcoran, 47 Tyler street.

The Boston A. A. desires games with strong teams for Saturday afternoons. Address Manager Ralph Cook, W. F. Corcoran, 47 Tyler street.

The Boston Athletics would like to hear from fast teams for open dates. Their grounds are in Newton. Would prefer games in November. Would prefer games in November. Address Manager Rodney, 17 Tremont street, Boston.

GREEN WILL BE FIT FOR HARVARD

HANOVER, Nov. 10.—All the Dartmouth players who were in the Princeton game were given a rest yesterday. They were all on the field and will be O. K. for the finish with Harvard.

John R. Glaze, captain of the victorious Dartmouth team last year, has arrived in town. Glaze, who has been practicing for all year, will probably divide the left part of the backfield with Dr. Bezdek, Harry Mehegan, of Rogers, quarterback, and Dr. Hall, who played fullback. Injuries, are certain to prevent Glaze, Bezdek and Hall from playing.

The following players are in the good work in the line practically sure of starting positions: Haughton, Hurley and Wrightington, who have demonstrated that the best backfield that has been in training for a week; Burden, Dunn, Dibblee, Hallowell, Bell, Hurley, Jennings, Lee, Mahan, Wrightington, Haughton, Randall and Randall.

FAST GAME EXPECTED.

A good game is looked for when Brown meets the Boston College team on Soldiers' Field, Saturday afternoon. The Brown team is one of the fastest in the Massachusetts College of osteopathy of the Locust street grounds, South Boston.

FOOTBALL GAMES WANTED.

The Dean school are without a game for Saturday afternoon. Manager Fred Harte, 54 Francis street, Brighton, would like to arrange games during the open dates with fast teams. Address as above.

The Owen would like to arrange games during open dates with fast teams. Address Manager Ralph Cook, W. F. Corcoran, 47 Tyler street.

The Boston A. A. desires games with strong teams for Saturday afternoons. Address Manager Ralph Cook, W. F. Corcoran, 47 Tyler street.

The Boston Athletics would like to hear from fast teams for open dates. Their grounds are in Newton. Would prefer games in November. Would prefer games in November. Address Manager Rodney, 17 Tremont street, Boston.

MANAGER HATHAWAY BUSY SHOWING NEW WHITE CAR

By J. C. KERRISON.

The new White car which reached Boston Saturday last is proving decidedly popular and Manager J. S. Hathaway finds his forces exceedingly busy in demonstrating and showing the same.

This new product of the White Company can be described most appropriately as a smaller edition of the new Model M of 40 horsepower rather than a successor of any previous model. It is rated at 20 horsepower, and sells for $2,000 f. o. b. from Cleveland, equipped with oil lamps, horn and tool kit.

The body of the 20 horsepower, which is known as Model 0, is 104 inches, and the tires both front and rear are 32x3½ inches. The car is regularly fitted with a straight line five passenger body, and in appearance, except as regards size, is identical with that in the Model M. The wheel base is 112 inches, or 4 inches more than the 108 inch standard, in no matter how small a detail, to the purchaser of the vehicle. Every effort should have ample opportunity to participate in the festivities when the Iowa agents of all over the country were present. A dinner was given in honor of which Governor Woodruff of Connecticut was presiding officer. Others who attended the dinner and dicker as did likewise Mayor Lee of Boston, President S. T. Dodge, Treasurer and Vice-President A. L. Riker of the Iowa Co.

* * *

A good selling point note in the changing day is the sound of the automobile horn. The automobile industry, after a growth of unparalleled rapidity, has been among the first to recover from recent financial conditions, and this is explained by the popular economic demand for self-propelled vehicles, the flexibility of which has led leading manufacturers in the tight money market.

The legitimate automobile manufacture is basically sound, and every concern is progressive, or he would not be in the business; alert and full of nervous energy.

if he shall succeed and survive. As in the mechanical development of their automobiles, in all their capacity and unknown quantities and ramified interests and industries, the Association of Licensed Automobile Manufacturers has done in several lines work which is substantially of educational character.

* * *

Former achievements of the Olds Motor Works have been surpassed in the 1909 models. Agents throughout the country who have been in receipt of these models have written enthusiastically to the Olds Motor Works at Lansing in every instance, and the officials of the company have come to the opinion that during the coming year the Olds will make the greatest hit of its long career.

No cars ever placed out by this company have ever received as universal commendation. The popularity of the latest model of the Olds has been demonstrated by the demand that orders given previously be increased immediately, and also by demands for immediate shipment to fill orders taken immediately upon the arrival of the latest model.

QUILL IN BEST SHAPE FOR LOUGHREY

With both boys in the pink of condition and ready to duplicate that stirring encounter they had two weeks ago, Tommy Quill, the Brockville, and Young Loughrey, the peerless Quaker slugger, are ready to jump into the arena at the Armory A. A. tonight to settle the draw battle they had on the former occasion.

Loughrey is the first boy who has yet been seen at the big club who has carried the game to Quill and got away with it. If he can repeat tonight then he will surely be considered Quill's master and Tommy will have to postpone his ambitions endeavor to become the welter weight champion.

But the members expect to see Quill show such aggressive tactics that the Quaker's great stamina will crumble before the out of the twelve rounds, even if it failed to do so in the other bout.

What cleverness was displayed in the last match was brought out by Quill, and the fact that he has the proper kind of training to counteract the speed Loughrey shows, and should be able to reach the vicinity of the chin of the latter, when he wishes to, effectively. Jerry Loughrey, the father of the market men, and Bill McKinnon, the pride of Roxbury, should be a tipping contest, both depending on the weight of his punch to turn the tide of battle.

Jimmy will come in for a big reception, as he was always popular, and if he shows the skillfulness of his career he will be a great card.

The two lightweight steppers, Eddie Carr and Johnny Lynch, will start the music, and there are none better locally at their weight.

TWELVE TEAMS WILL START IN BIG BIKE RACE HERE

Twelve of the fastest bike teams in the world will start on their first big six-day race of the year at the Park Square Casino next Monday noon.

The list consists of the leading riders in this country and Europe, while Australia will also be on hand, and it will be a gaudy of wheel stars who will make it the most gruelling test of speed ever seen on the indoor track.

The riders will race ten hours, from 12.30 p. m. to 10.30 p. m., each day, keeping it up for the whole week, and only those who can stand the grind will be in the final competition for honors.

The new up track, which will be the fastest path of the kind ever constructed, will allow the men to travel at express speed with the steep banked corners.

The teams are paired up so evenly that they appear on paper as if they would deliver one of the most sensational long drawn races in history, and that best stamina enough to last up to the very end. Every man is a star, and there is likely to be several of the teams fighting it out for the prize money.

The winning pair was Floyd Krebs, teamed up with Hugh MacLean, champion, and Jimmy Moran, an all-star man, Reginald Brockbank, who has been doing such splendid work this season.

The British team, consisting of Anderson and Tom Lawson, will come in for a big reception. Lawson is one of the most successful riders in the game and Anderson is close up to the best, he having defeated Winter in the Hub. Jimmy Moran, the Boston millionaire, has Floyd McFarland, the veteran of the game, who is a slugger and, tied up with Moran, should make this Hub Road, the blonde headed boy, battle with Elmer Collins, the Lynn rider, and they are dangerous. Joe Fogler and Jack Clarke, the Australian, who has been beating everything at Valsbourg this Summer including champion Kramer, is the combo to watch and sure to be in the final scoring.

Devonvitch, the Russian, and Mulligan, the Cowboy, will join forces. The former is the only rider on the circuit who wears a full beard and can easily be picked out by his adornment. The other teams are John and Menus Rodell, the New Yorkers; Cameron and Hill, the best in the amateur ranks, who were recently converted professionals; Lamoni and Williams, Holland and DeMar, the Mormons; Barrett and Wilkie, Walker and Palmer, from Australia.

The indoor track will be opened to the public on Saturday night with a fifteen-mile match race between Jimmy Moran and Elmer Collins and a card of professional and amateur races.

BASEBALL NEWS AND NOTES

Leo Tatnall will quit Cambridge if he can get the South Bend club franchise in the Central League.

Mike Donlin continues to bat in the first place as an actor, and is playing to big houses every evening.

Kelso Wells, formerly of the Erie, Pa., team, is to sign with Lancaster, Pa., of the Tri-State League.

Ed Walsh, the White Sox pitcher, will open a saloon in Chicago.

We presume that Jimmy Woods will have a couple of days' notice before he starts in to sign up all the players.

Charlie Morgan, who was with Cleveland, is a good all-around ball player, and is also a fine fielder.

It is said that Jesse Burkett is to be installed as manager of Worcester, Mass., in Monte Ross' place.

The White Sox have drafted First Baseman Chauncey Fritz from the Grand Rapids League. Jesse Donahue has been released.

Coach Jimmy Burns, of Princeton, who was a member of the American League staff of umpires.

Fred Mochi has a game in the cleanup for the baseball team at Colgate this Spring. Bravo.

Eddie Cicotte, Mississippi Dutch-making therapists, is going to have a baseball team to represent the institution. Outgoing Bill Reynolds.

Fred Clarke is a generous fellow for a manager. He allows his players to go home and see their folks for a month or two in the first division had it not been for Wagner.

McAleer is ready to trade his star player, Stone, to any club that will give him a pitcher. Stone is said to be the best fielder in an exhibition.

Wild Bill Donovan is being featured by the Yale tennis team-mate Michigan to complete. Perhaps the easiest way will keep Bill out of the game next year.

Chicago players, as usual, are supposed to earn more than the average amount of good money. Tinker is said to be getting $10,000 a year, Chance $8,000, Evers $6,000, Overall $5,000, Brown $4,000, Steinfeldt $3,000, Pfeister $2,500, Archer $2,000, Reulbach $1,500, Sheckard $1,500, Schulte $1,500, Hofman $1,500, Kling $1,500, Moran $1,500, Needham $1,500, Lundgren $1,500, Zimmerman $1,500, Hendrix $1,500, Richie $1,500, Brown $1,500, Richie $1,500, Brown $1,500, Richie $1,500, Brown

PIANOS AND ORGANS. PIANOS AND ORGANS.

ELECTION OVER PEOPLE NOT AFRAID TO BUY PIANOS

Business is pouring in upon us—People who have been afraid of the future have been holding back, thinking that they might not be able to meet payments, but now all uncertainty is over, and from all indications we are going to have prosperity with a rush—The mills are opening, the factories are going back to full time for all departments and business is already brisker all over the country—Buy at once, while prices are at the lowest in the history of the piano business—We will help this Administration to whip the Trusts—Especially the Land Trusts—Help yourself by helping us in our fight with the Piano Trust. Remember—any make piano you wish at double cut prices.

WE WILL PAY SPOT CASH FOR PIANOS ANYWHERE TRUST PIANOS PREFERRED

$5 Down—$1 a Week The global piano store, with their costly appointments, three ship shaped sales agents, their enormous commissions, etc., are no place for the man around a dime, so go where the rents are cut so close and buy your piano at the Piano Trust.

BARGAINS IN THE WORLD'S BEST PIANOS

CHICKERING UPRIGHT....$63
EMERSON UPRIGHT....$57
EVERETT UPRIGHT....$68
HAINES BROS. UPRIGHT....$62
HALLET & DAVIS UPRIGHT $69
HUNTINGTON UPRIGHT....$67
IVERS & POND UPRIGHT..$82
JACOB BROS. UPRIGHT....$67
KNABE UPRIGHT....$101
KRANICH & BACH Upright..$98
MARTIN BROS' UPRIGHT..$65
MASON & HAMLIN Upright..$75
McPHAIL UPRIGHT....$90
MERRILL UPRIGHT....$95
STEINWAY UPRIGHT....$80
SOHMER UPRIGHT....$101
STEINHART UPRIGHT....$95
VOSE UPRIGHT....$70
WM. BOURNE....$68
WEBBER UPRIGHT....$102

ROXBURY STORAGE SALESROOMS, Incorporated
2111 Washington St., Roxbury, Cor. Williams St., Boston, Mass.
Take any Washington st. car going up Washington to Williams street, or Williams

HELP WANTED.

Set solid, 10c. per line; displayed, 20c. per line.

MALE

Young Men to Learn Engraving

BENCH OPEN to learn trade with engraving firm; steady work; good pay; 3 years' apprentice agreement given; $15 per week to start; positions after 3 months; 1,000 boys needed now to learn; 1,000 JEWELERS' ENGRAVERS' and 1,000 ENGRAVERS' positions to fill; write Box 2139, Boston.

A BOSTON firm wishes to commence enrollment of young men to learn a trade; profitable work at home.

BROWN'S shoemaking school, 237 Causeway st., Boston, will open Monday, Nov. 9; day and evening classes.

BIG PAY for Odd Fellows, all or part time; Rebekahs all spare time; 1,000 boys, 1,000 girls needed now to learn; permit 15 to 25 days.

A LARGE Boston store wants a WESTERN HUSTLER-BUSINESS GETTER; $2,000 per year and liberal commission; Reading, Mass.

ENGINEERS AND FIREMEN—Over 2,000 men needed now through this school; we are the most practical and thorough in New England; 200 Stationary Engineers and Firemen wanted in Texas. Higher wages; many more needed; 1,000 boys to learn; send for free list of trades.

ENGINEERS AND FIREMEN—Thousands of positions open; 2,000 men needed now; catalogue free; 1,000 boys to learn; Massachusetts Steam Engineering School, 19 Harcourt st., Boston. Always open.

EDGE TRIMMERS wanted; steady work; good wages. SEALTON & LOGAN CO., Chelsea.

HOME POSITION FOR YOU—We want ambitious railroad men; also women to work at home; $18 to $30 per week; no canvassing; interesting; HALL'S RAILROAD TRAINING SCHOOL, Dept. 1, Detroit, Mich.

HELPER—Experienced on gas and gasoline engines; steady position; good wages. Apply at once, 565 Tremont st., Boston.

LAUNDRY MACHINE operators at Chelsea; steady work and good pay. WALTON & LOGAN CO., Chelsea.

LEARN ENGRAVING; evenings; tuition $15 for limited time only; 2,000 boys to learn; 1,000 positions now open; correspondence course for out of town students; 1,000 JEWELERS' ENGRAVERS' positions to fill; $15 to $20 per week; RAILWAY ENGRAVING SCHOOL, Boston, Dept. 1.

MEN WANTED at once to learn trade and earn good wages while learning; $2.50 per day; 1,000 boys needed now; 1,000 positions now open; steady positions; catalogue free; Moler System of Dentistry, Philadelphia.

PAINTER—Will pay $2 day for a week. P. 54 Boston American.

SIX WEEKS' INSTRUCTION — Automobile engineering; position guaranteed; address BRADSTREET SYSTEM, 1123 Broadway, New York.

WANTED—Auto bodied men; between ages 19 and 30 for factory; steady work; good wages; none but those fit for factory need apply; Boston Auto Gage Co., 1 Columbus av., Boston.

WANTED—Boy to learn the printing and bookbinding business; steady employment; apprenticeship required for out of town students; 1,000 JEWELERS' ENGRAVERS' positions to fill; $15 to $20 per week; RAILWAY ENGRAVING SCHOOL, Boston, Dept. 1.

WANTED—Boy to learn the printing and bookbinding business; steady employment; apprenticeship required for out of town students; 1,000 JEWELERS' ENGRAVERS' positions to fill; $15 to $20 per week; RAILWAY ENGRAVING SCHOOL, Boston, Dept. 1.

FEMALE

Strictly Drummers' Samples

Misses' and Women's suits and coats; $25 to $50 value. Every garment guaranteed. $14.50

WOMEN'S SAMPLE GARMENT CO.

48 Summer Street (Entrance Floor)

IN THE HEART OF THE CITY.

CORSETS

Batavia, C. E. 75c
Batavia, C. F. $1.25
Redfern, $4 Corsets for $2.00
Redfern, $5 Corsets for $2.50

PALMERS, Whitney's. Take elevator

Use One Order Check for **25 Cash Stores.** ANY $1.00 PER WEEK PAYMENT.

PEOPLES CREDIT CO. 3 Temple Place, Room 7, Opposite Temple Place Entrance to Winter st.

$30.00 RUSSIAN moire pony coat, 26 in. long, Elba May how to collar, $15.00. WILLIAMS' SAMPLE OFFICE, 621 Washington st., room 29.

Young Lady to Learn Engraving.

BENCH OPEN to learn trade with engraving firm; steady work; good pay; 3 years' apprentice agreement given; $15 per week to start; positions after 3 months; 1,000 girls needed now to learn; 1,000 JEWELERS' ENGRAVERS' positions to fill; write Box 2139, Boston.

A BOSTON FIRM wishes to communicate with young lady who can devote spare time to work at home.

ASSEMBLERS in lasting room; steady work at Whitman; $2.50 per day. Apply Room 3, Brockton Mass.

AMERICAN TRAINING SCHOOL NURSES Co. gives complete home lecture course; inquire or address 1 Somerset st., Boston.

DRESSMAKING—Girls wanted to learn dress making; steady work; good wages. MISS MAE CHAPMAN, 149 and 151 Tremont st., Boston.

FURS REMODELED and repaired neatly; also to learn; terms reasonable. PEARCE, 24 Temple pl., 2d floor.

HELP WANTED—Young American Protestant woman wants position as cashier or bookkeeper; can furnish best of references. Address B. P. Brown st., Medford, Mass.

LADIES to work at stamp transfers; steady; clean work; easy learned; $1.00 to day. Call 9 to 12. 1 Boylston pl., room 1.

THANKSGIVING MISS'S PIES 15 cts. 2 for 25 cts. Apply at once to 1 to 3 p. m. 1 Boylston pl., room 1454 A Tea.

WOMAN for pressure waists. LEWANDO'S Watertown.

REAL ESTATE.

Set solid, 12½c. per line; displayed, 20c. per line.

HOUSE LOTS

$29.00 TO $79.00 EACH A Few $2.00 or $5.00 Down, 50c a Week

ARLINGTON HEIGHTS TERRACE

Located opposite the Arlington Reservoir, 10 minutes' walk from Arlington Heights station. Take electric cars from Scollay square, Boston, to Arlington Heights, then walk or take carriage to property.

J. W. Wilbur Land Co., 19 State St., Boston

FRAMINGHAM, MASS.

ACRE, 2-fam. house, each 4 rooms, new stable, hennery, apple trees and plums; 10 minutes to Lake Cochituate on main road; 2 miles to Framingham; price $1,800; terms. Inquire of HENRY W. SAVAGE, 39 Bromfield st., Boston.

BARRE, MASS.

A FINE COUNTRY HOME; 8 acres, 8-room bungalow, hot water heat, newly papered, shades and electric lights throughout; fine barn and hennery for 200 fowl; all fruit trees; individual water tank; fine view; 10 minutes' walk to C. V. R. R. depot. Apply premises to HENRY W. COX, Barre, Mass. Inquire of HENRY W. SAVAGE, 39 Bromfield st., Boston.

$1,800—$400 CASH—Poultry farm of 8 acres, 10 miles from Boston; 7-room cottage; new barn; fowl house, painted, finished and first-class repair; 200 fruit trees; 1 acre strawberries; 1 acre raspberries; 1 acre blackberries; 1 acre currants; 1 acre grapes; wood for home use; 10 acres cut for sale; 2 acres pasture; 2 acres tillage; 1 acre mowing; 1 minute's walk to station; photo at office. PELTON & WALLACE, 31 Tremont st., Boston.

NEAR BOSTON; in At town, fine location, close walk to electric cars, main line steam road in service, a very attractive homelike place, large lot, land covered with fine shade trees, lawns, lots, open plumbing, hot water heating, set tubs, gas and electric lights throughout, and windows included; price $2,500. BREED & FRENCH, 60 State st.

FARM 175 acres; fine buildings, stock and tools; 1 mile to station; 2 hours from Boston; will farm separate; no agents at office; price on application. LEE REALTY CO., 27 School st., Boston.

TWELVE room house, with bath, open plumbing, set tubs, gas and electric lights throughout; price reasonable LEE REALTY CO., 27 School st., Boston.

A LIVING BY THE SEA—In Marshfield, 37 miles from Boston; 10-room homelette for sale; modern; kitchen arranged for restaurant; piazza; fruit and shade trees; lot 100x200; $2,000; terms reasonable; rare bargain. Photo at CHAS. H. WARD & SON'S, 18 Exchange st., Boston, Mass.

$1,000—Lands at small prices, which will increase enormously as soon as water is piped to Los Angeles; 5 acres, $1,000; 10 acres, $2,000; 20 acres, $3,000; 40 acres, $4,000; 80 acres, $6,000; government lands at low prices.

4, 5, 6 ROOM HOUSES, all improvements, $1,000 to $2,000; terms reasonable. Apply to owner, 1 Bay State rd., Boston.

$150 down, balance $1,650 up. 10 Trumbull st., Charlestown.

MAKE an offer for single house, in the Highlands, Roxbury, Mass., R. E., 4 Curtis sq., Roxbury. Mass. W. Somerville.

FIELDSTON—Room 10, Bank, open daily; 6-room cottage, $5,600; 8-room house, $7,500; terms. LEWIS & LOVELL, 221 Main st., Melrose, Mass.

ADAMS SHORE LOTS, $5 down and $1 a week. W. J. DENHAM, 7 Water st., room 701.

$2,699—DORCHESTER, 10-room house, all conveniences, easy terms. WM. W. REED, 7 Water st.

BOMERVILLE—3-FAMILY.

FIVE ROOMS AND BATH EACH SUITE. Price $5,000. Terms reasonable.

MELROSE.

A NEW 8-room house, all modern conveniences, hot water heat, set tubs, fine location, near station; for sale or to let.

WINCHESTER—$200 DOWN.

2 CENTS A FOOT.

Only one lot left on Cambridge st., Winchester; 50 feet front by 150 feet deep; 2 minutes' walk to electric cars; 15 minutes to Boston; $100 will secure 50 feet; $100 cash and $5 per month; no interest; no taxes; no assessments; no mortgages; no incumbrances; no nothing; 2 cents a foot. Apply to owner, 1 Bay State rd., Boston.

BAY LAND

Only 2 lots left on Cambridge st., Winchester; 50 feet front by 150 feet deep; 2 minutes' walk to electric cars; 15 minutes to Boston; $100 will secure 50 feet; $100 cash and $5 per month; no interest; no taxes; no assessments; no mortgages; no incumbrances; no nothing; 2 cents a foot. Apply to owner, 1 Bay State rd., Boston.

NEW HAMPSHIRE

FARMS for sale on line of B. & M. R. R. Send for free catalogue. BATES, 148 Tremont st., Boston.

TWO FAMILY HOUSE, 5 and 5 rooms, all modern conveniences; price $3,500; terms reasonable. Apply to owner, 1 Bay State rd., Boston.

MALDEN—Seven room, new, 2-family house, hot water heat, wood feet of land; to let or for sale; 5 minutes to station. HOWARD REALTY CO., 202 Washington st., Boston, or 1 Bay State rd., Boston.

HOUSE—Lincoln, 10 rooms, all modern conveniences, 1 acre land; $6,000; terms. BATES, 148 Tremont st., Boston.

FOR SALE—Farm of 100 acres, with 10-room house, barn and outbuildings; 1 mile to station; 2 hours from Boston; will sell cheap. Address P. O. Box 1, Lincoln, Mass.

FOR SALE—Two-family house, each 5 rooms and bath, open plumbing, set tubs, gas and electric lights throughout; price $3,000 nearly; terms. BURNHAM, 148 Tremont st., Boston.

$500—PRICE reduced to $400; 2 lots, Cambridge Junction, elegantly fitted; large corner; 10 minutes to Boston. BURNHAM, 148 Tremont st., Boston.

$500—DRY GOODS, coal, cigars, school supplies; complete 3 school. COLLINS, 122 Tremont st.

CORNER GROCERY—Est. 20 years; thickly settled district; $700 or invoice. COLLINS, 122 Tremont st., Boston.

$10,000—LIQUOR STORE, fine location; chance of a lifetime. COLLINS, 122 Tremont st.

$700—ONE of the best, neat, and lunch every week day; 2 years' lease. See rest. man. RILEY'S, 3 Tremont st., Boston.

$400—GROCERY and provisions; just, for quick sale; cut to get good prices; now, clean stock and fixtures; 2 horses and wagon; will warrant $20 a week profit. HARPER.

$500—VARIETY and grocery, very low rent; good trade; must sell at once; this is the best chance; great bargain; 2 days' trade the best test. HARPER, 1027 Washington st.

$250—CORNER GROCERY, variety store, very neat and attractive, full stock, good fixtures and trade; low rent; must be sold at once; a rare bargain here. BISHOP, 279 Washington st.

$350—GROCERY, cutting long location, nice goods and fixtures, rent $17; down. BISHOP, 279 Washington st.

$2,800—EXPRESS BUSINESS, best paying out of Boston, over $3,000 yearly; terms. BURNHAM, 148 Tremont st., Boston.

$500—PRINTING office, well equipped, good location, elegantly fitted; large corner; 10 minutes to Boston. BURNHAM, 148 Tremont st., Boston.

$500—DRY GOODS, coal, cigars, school supplies; complete 3 school. COLLINS, 122 Tremont st.

CORNER GROCERY—Est. 20 years; thickly settled district; $700 or invoice. COLLINS, 122 Tremont st., Boston.

$10,000—LIQUOR STORE, fine location; chance of a lifetime. COLLINS, 122 Tremont st.

$700—ONE of the best, neat, and lunch every week day; 2 years' lease. See rest. man. RILEY'S, 3 Tremont st., Boston.

BUSINESS CHANCES.

Set solid, 12½c. per line; displayed, 20c. per line.

$175—CASH GROCERY, fancy neighborhood; $100 weekly trade, 4 years' lease; $12. SUFFOLK, 370 Washington st., Boston.

$250 BUYS VARIETY STORE; fancy fitted; 10 years' lease; rent $12. SUFFOLK, 370 Washington st., Boston.

$350—CIGAR, tobacco store, now clearing $20 weekly and trade can be doubled. SUFFOLK, 370 Washington st., Boston.

$1,000 INVESTED in the stock of Massachusetts corporation will yield 100 per cent; business with good prospects of big profits; investigate. BATES, 148 Tremont st., Boston.

$1,500 INVESTMENT secures half interest in established business; will bear strictest investigation. BATES, 148 Tremont st., Boston.

$1,000—Shop, 20x40, in Boston; rent $15. Saturday, first-class and lucrative; shop, one part of business. MARCY & COX, 148 Tremont st., Boston.

$700—A BOOT AND SHOE repair shop, equipped with all modern machinery, on fine location; good trade. MARCY & COX, 148 Tremont st., Boston.

BEACON HILL—12 rooms, h. w. heat, set tubs, part furnished, piano; rent, $800. HAYDEN, 8 Beacon st., Boston.

BEACON HILL—12 rooms, beautifully furnished, some corner 12 years, price $1,500. HAYDEN.

$500—VARIETY store, fine location, good trade, great bargain. MISS SHANNON, 440 Tremont st., Boston.

$700—ONE of the best, neat, and lunch every week day; 2 years' lease. See rest. man. RILEY'S, 3 Tremont st., Boston.

AUTOMOBILES

Set solid, 12½c. per line; displayed, 20c. per line.

CLOSING OUT

REMAINING STEVENS-DURYEA CARS AND SUNDRIES, ESTATE OF FREDERICK RANDALL, 225 DORCHESTER AV., THE HUB, MONT 200.

SPECIAL SALE—What $35 will buy—My auto, 20 h. p., 2 cylinder, 3 passenger car, was built in 1907, and has been run only 1,000 miles; it is a fine, stylish, 4 extra inner tubes, with 1 rear tire, 1 extra rim, 1 tire repair outfit, 1 pump, 1 horn, 1 tool box, 1 set of chains, 1 set of tire irons, 1 set of fenders, 1 pair of extra running irons, 1 pair of lamps, 1 tail lamp, 1 set of gas tanks, 1 set of oil tanks, 1 set of gas tanks, 1 set of oil tanks, 1 set of gas tanks, 1 set of oil tanks

THE BOSTON AMERICAN

80 AND 82 SUMMER ST., BOSTON, NOVEMBER 10, 1908

Cossacks Got Pouren's Child

But They Will Not Get Pouren Himself. That Disgrace Won't Be Put on This Country

Copyright, 1908, by American-Journal-Examiner

We repeat that Pouren, the political refugee from Russia, will not be sent back by our Government—not even to please the Czar, not even to please Mr. Root of the Trusts.

The testimony before the Dume showed that the eight-year-old daughter of this man Pouren was beaten by the Cossacks to make her confess the whereabouts of her father.

If they should catch that child again, and beat her again, she would say to them, "My father is in America, and that country won't send him back to you." And she would be telling the truth. Her father will not be sent back.

Regardless of Mr. Root, regardless of Mr. Coudert, regardless of any convenient judge that may be owned by the trusts as Root is owned by the trusts, POUREN WON'T GO BACK TO RUSSIA.

Judge Holt was compelled to issue the warrant for his rearrest. The trickiness of Elihu Root fixed matters so that Judge Holt had no option whatever. But between issuing a warrant and sending back to Russia there is a big margin.

Before that man goes back, Mr. Roosevelt himself must and will insist upon knowing the facts.

He is hereby referred to a pamphlet headed "United States of America, Southern District of New York. In the Matter of the Application of N. de Lodigensky, Imperial Russian Consul-General, for the Extradition of Jan Janoff Pouren to Russia."

On page 72 of that document Mr. Roosevelt will find a reproduction of a document issued by the Russian Government under the heading "List of the fugitive persons, accused of the REVOLUTIONARY movement, who are to be searched for." This document contains exactly the accusations that are made against Pouren.

Pouren has done exactly what the American patriots of 1776 did to the English. He has tried his best to free his brothers in Russia from the tyranny of the Czar.

We haven't the slightest authority to speak for Mr. Roosevelt. Mr. Roosevelt would probably shiver with indignation at the mere thought.

But we know perfectly well that Roosevelt is no fox like Root, no fool, no tool of the trusts that have succeeded in palming Root off on him. And Roosevelt KNOWS what Russia is and what she does. He won't allow Pouren to go back without a hearing. AND A HEARING WILL MEAN THAT POUREN WILL STAY HERE.

Meanwhile, readers, observe the character of Mr. Root, the Tweed lawyer, the trust jackal, the misrepresentative of America in the highest appointive office, and hope for the day when it will be impossible for such a creature to be conspicuous in our government.

As for Pouren—don't worry.

Cruel Frightening of Children

Only a Brute Strikes a Child

Copyright, 1908, by American-Journal Examiner

The most acute suffering is that produced by FEAR, and those who suffer most acutely from fear are YOUNG CHILDREN.

Who does not remember the intense agony in youth based upon the superstitious teachings of some foolish older person?

And how many children are made miserable through the hideous fear that comes from threats and from punishment postponed?

If a man should be whipped incessantly for three or four hours he would think his tormentor a monster of brutality.

Yet you say to a child:

"I will whip you for that to-mor row."

You sentence that child to hours of the most acute mental suffering, and if the child be nervous and unusually sensitive, you may permanently injure its health.

Here is a scene unfortunately not rare in this country:

A thin, nervous little boy, perhaps ten years old, was walking along a suburban street. Suddenly, on turning a corner, he was confronted by a man, apparently his father.

The child stood trembling. The man, in a voice of cold, concentrated anger, said:

"Didn't I tell you to come early? You go to the house and WAIT THERE TILL I COME BACK AND F IX YOU."

The man walked on, to get the drink of beer or whiskey that should add to his natural cruelty, and the poor child, without a word, started for home to await the coming punishment.

No more cruel treatment was ever endured by any human being than the punishment inflicted by that thoughtless man on the nervous, helpless child placed in his power.

Later, of course, there followed the punishment: a huge, powerful man striking repeatedly the delicate body of the child, emphasizing the brutality of his blows with more brutal words, and feeling when it was over that he had gloriously done his duty as a typical American father.

Of course, the actual brutal beating was only a small part of the child's ordeal.

The most horrible part was the waiting for the punishment. No man in the death cell ever suffered more than thousands of children suffer every day waiting for the brutality which is to exemplify our savage notions concerning the education of children.

If such a monstrous parody on a father should be met in some lonely wood by a huge gorilla and treated as that father treats his own son, he would complain bitterly of the gorilla's ferocity. Yet it would not equal in any way his own brutal and less excusable cruelty.

If a parent says that he cannot bring up his children and control them without beating them, you may say to that parent:

You never struck a child in your life except when you were angry, and you would not have dared to strike it if it had been of your own size.

Children born of decent parents can be brought up, and ARE brought up, without beatings, and if yours are a different kind of children it is a reflection on YOU, and on your whole brood and family.

The poor, ignorant hen can teach its young ones to scratch and hunt worms, and acquire whatever education they need, without hurting them, and a human being should be able to do for his own as much as a hen can do.

The above editorial is selected from the book, "Editorials from the Hearst Newspapers," containing one hundred and six editorials. This book will be sent postpaid upon receipt of price, One Dollar, by the Allenson Publishing Company, P. O. Box 20, New York City.

DIOGENES ONCE MORE VICTIMIZED!

Copyright, 1908, by American-Journal Examiner

Gets 'phone message from stranger telling him where to find honest man! Joyfully acts on suggestion, only to find it a josh! Aged philosopher now in state of collapse from bitter disappointment! Thinks voice on 'phone sounded like Ananias or Munchausen!

HELLO, IS THIS DIOGENES? WELL, IF YOU WANT TO FIND AN HONEST MAN GO AROUND AND CALL ON SENATOR BILKINS! HURRY, BEFORE HE GETS AWAY!
JOY!
DIOGENES
I WISH TO SEE SENATOR BILKINS!
STEP RIGHT IN, SAH!
DIOGENES!
BUNKED AGAIN!
MY DEAR SENATOR HERE IS THAT CERTIFICATE OF DEPOSIT I PROMISED YOU. OF COURSE YOU'LL CONTINUE TO DO THE RIGHT THING BY STANDARD OIL, AS HERETOFORE!
YOU CAN DEPEND UPON ME!
ARCHBOLD
SENATOR BILKINS
DIOGENES
F. Opper

NEVER AGAIN!

By T. E. Powers

Copyright, 1908, by American-Journal Examiner

THIS IS A CONFIDENTIAL LETTER SWEAR YOU WON'T TELL A SOUL
I SWEAR
SAFE
DEAR BILL I HAVE $20,000 IN BILLS IN MY SAFE READY TO INVEST DON'T TELL A SOUL A BOUT IT"
THE BOSS HAS $20,000 IN THE SAFE, BUT DON'T TELL A SOUL
THE BOSS HAS $20,000 IN THE SAFE BUT DON'T TELL A SOUL
THE BOSS HAS $20,000 IN THE SAFE BUT DON'T TELL A SOUL
THE BOSS HAS $20,000 IN THE SAFE BUT DON'T TELL A SOUL
MY BOSS HAS $20,000 IN THE SAFE BUT YOU MUSTN'T TELLA SOUL
SURE MIKE
GEE!
WILLIE'S BOSS HAS $20,000 IN THE SAFE BUT YOU MUSTN'T TELL A SOUL
NEVER AGAIN
TOM POWER

Men Stunt Their Souls

The man who is born to wealth and uses it to envelop himself from contact with any class save his own is doing for his spiritual development just what the Chinese woman does for her feet when she binds them into tiny shoes and prevents their growth. No matter how much such a man gives to charity and education, he is stunting his own soul.

Knowledge of our fellow men and understanding of their trials and needs, comprehension of their sorrows and joys, alone can teach us that sympathy which is a part of spiritual wealth.

The wealth which hedges itself from contact with humanity is to be pitied, not envied, because of its certain soul pauperism.

My religion teaches me that there is a kingdom of the spirit where we shall all be born after we leave this particular body.

It is not so unlike this world as the old idea of heaven taught, and it is but one of many mansions in My Father's House. Money holds no place in this kingdom of the spirit. Nothing is of value there but character development.

Love, sympathy, charity of judgment, kindness, patience, understanding of human nature, aspirations for usefulness, desire for growth, and knowledge of the universal life principle through all nature—these are the things which will be gained in the kingdom of the spirit.

In this earth world you may secure a first-class stateroom or parlor suite and every refined luxury by sending a telegram or dispatching your valet. But in that land you will have to apply in person for your accommodations, and you will have to take the position you have made for yourself while here.

Wealth will not aid you to the enjoyment of the land where money is not known, and poverty will be no passport to that country, unless you have used the benefits of opulence and the advantages of poverty wisely.

The development of the divine man is free to both the classes. If you are rich in this world's goods and have built a wall about your soul, or if you are poor and have filled your heart full of hatred toward every man of wealth, you are on the same road to spiritual mendicancy.

A man's own thought is a man's own fate.

Personally, I feel a greater pity for the conventionally reared being of inherited wealth than I feel for the most burdened toiler in the ranks of labor, just as I pity the high-born Chinese girl compelled by tradition to toddle through life with crippled feet.

I have known people of wealth who were God's own messengers, and I have encountered many men and women of wealth whose minds were hopelessly crippled by their narrow, limited views on all subjects, by their mechanical religious forms, their worldly, gold basis idea of love and marriage, their slavery to fashion, and their utter ignorance of the great emotions, the great sorrows, the great struggles of the vast world outside their own little world of fashion.

Of Eternal Importance

Believing as I do that our thoughts in this life fashion our places in the next stage of existence, and knowing how magnificent is God's universe, I can feel only infinite pity for these usually envied people who are wasting the opportunity to grow through knowledge of humanity and through sympathy and understanding.

Hundreds of working girls to-day, who are toiling to support aging parents, or to aid younger children, are incomparably superior to many of the aristocrats of earth because they are developing character—which is the only thing in this life that counts in the great scheme.

But the working girl and man who are filled with envy and hatred toward the rich are not to be admired or respected merely because they labor.

If you work only because you must, and hate your work, and hate every man who has wealth and leisure, do not imagine your labor makes you worthier than his wealth in the eyes of the Creator, for it does not.

Whether you are poor or rich is of small consideration in the long run, but what you are in character and principle is of eternal importance.

Who Is a Christian?

By Ella Wheeler Wilcox

Copyright, 1908, by American-Journal Examiner

WHO is a Christian in this land
Of many churches and of lofty spires?
Not he who sits in soft, upholstered pews
Bought by the profits of unholy greed,
And looks devotion while he thinks of gain.
Not he who sends petitions from the lips
That lie to-morrow in the street and mart
Not he who fattens on another's toil,
And flings his unearned riches to the poor,
Or aids the heathen with a lessened wage,
And builds cathedrals with an increased rent.

Christ, with Thy great, sweet simple creed of *Love*,
How must Thou weary of Earth's "Christian" clans,
Who preach salvation through Thy saving blood
While planning slaughter of their fellow men.

Who is a Christian? It is one whose life
Is built on love, on kindness and on faith:
Who holds his brother as his other self;
Who toils for justice, equity and *Peace*,
And hides no aim or purpose in his heart
That will not chord with universal good.

Though he be pagan, heretic or Jew,
That man is *Christian* and beloved of Christ.

Man Is Judged by What He Is

Character the Soul's One Passport in Future Stages of Existence, Not Wealth or Toil

By ELLA WHEELER WILCOX

Copyright, 1908, by American-Journal Examiner

THERE are all kinds of people in the world, and to class all the people of wealth in one category and all laboring people in another is unreasonable and absurd.

To possess wealth does not necessarily indicate cruelty, unkindness or rascality; and to be a laboring man does not always indicate worth, virtue or honesty.

We cannot judge a man by what he has or what he has not! We must judge him wholly by what he is.

The careful student of human nature must observe that, as a rule, inherited wealth stunts a man's best development.

Only once in a thousand cases is the man so born and reared notable among men for his broad character and superior achievements, while the majority of unusual men and women of all ages—unusual for nobility of character and unselfishness of life—have been those who have risen by their own efforts, and who, through the force of necessity, have been compelled to work.

Ah, wealth is not always the boon it appears
And poverty lights not such ruinous fires
As gratified appetites, tastes and desires.
Fate curses, when, letting us do as we please,
It stunts a man's soul to be cradled in ease.

A Literary Miracle

By James J. Montague

WHEN the Saxon and Celt handled wallop and belt
And England was both wild and woolly,
Their favorite word for whatever occurred
That pleased them a trifle was "bully."
Their use of the term was quite frequent and steady,
Although it had not been invented by Teddy.

WHEN old William the First, being sorely athirst,
By a foresighted lord was invited
To imbibe a small drink, he replied with a wink
And a chuckle of pleasure, "I-e-e-lighted."
Which seems, don't you think, just a trifle absurd,
For Roosevelt had not yet invented the word.

WHEN Chaucer shot off pyrotechnics of speech
His wondering readers to dazzle,
He was wont to observe, "Gode Sir Guy had ye nerve,
But ye Kinge had him lykked to a frazzle."
Which seems queer, when there's never the shade of a doubt
That Roosevelt had never yet thought the word out.

AND Cromwell, when harried by persons at court—
His eager, outspoken detractors—
Would grumble, "Now, what do I care for that lot
Of envious, rich malefactors?"
Yet Roosevelt, "way back in those strenuous days
Had given no thought to composing the phrase.

ONE wonders how Shakespeare and Byron and Keats
Held pens both expressive and ready
When half of the speech within present day reach
Had not been invented by Teddy.
'Twould seem that long years before Roosevelt had coined them
They guessed at his words through the years and purloined them.